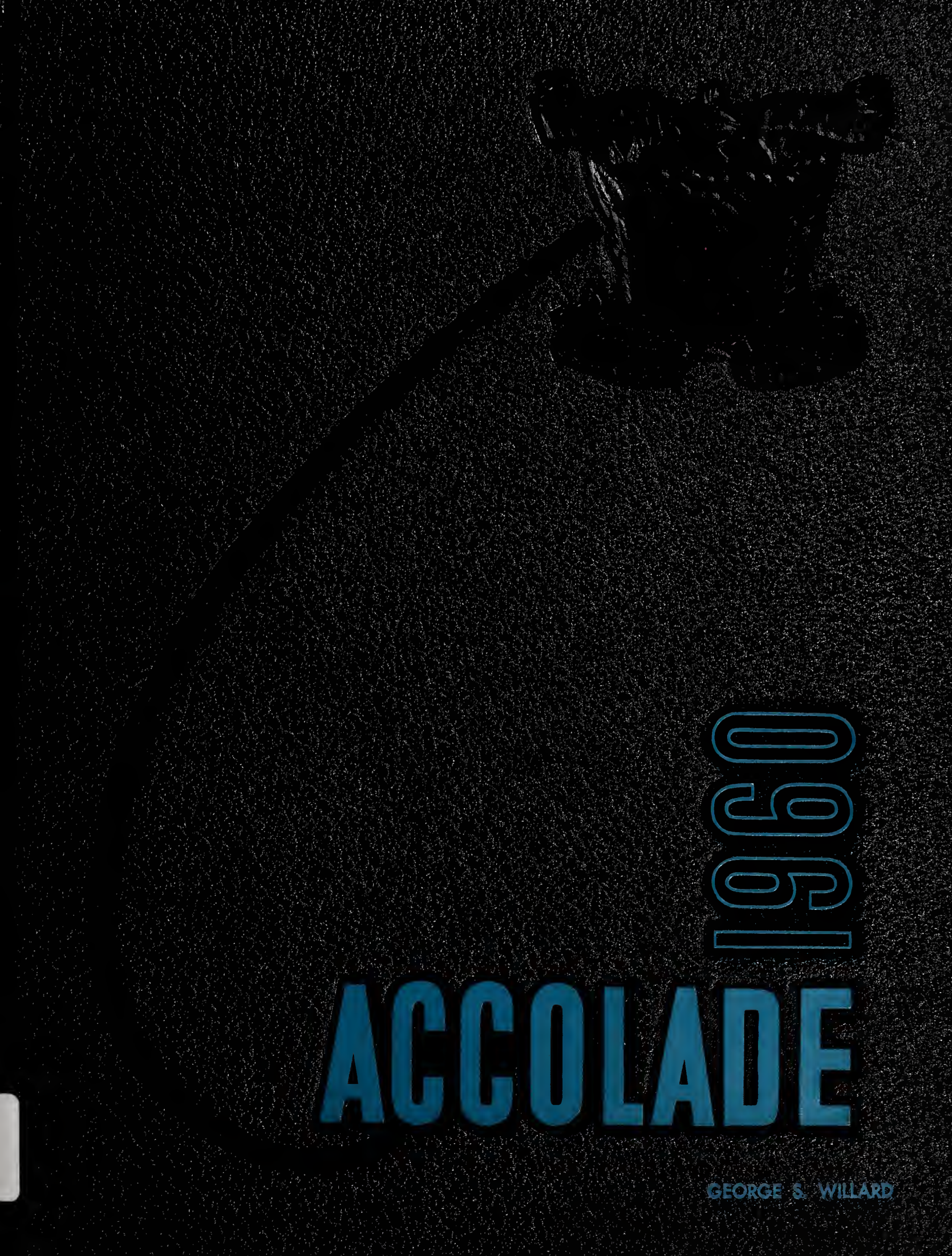
1960
ACCOLADE
GEORGE S. WILLARD

For Reference

Not to be taken from this room

WILSON COUNTY PUBLIC LIBRARY

Digitized by the Internet Archive
in 2013

http://archive.org/details/accolade19601960rlfi

A QUEST INTO SPACE

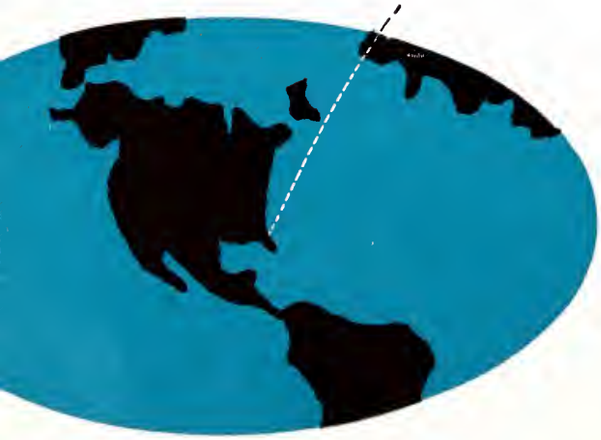

A QUEST INTO SPACE

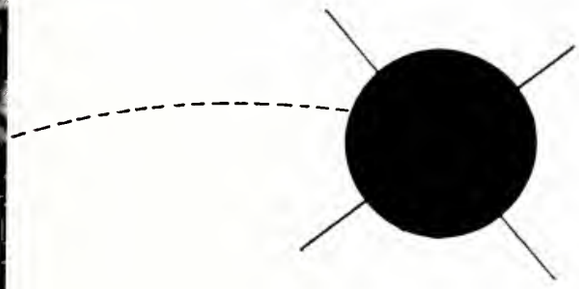

PUBLISHED BY THE SENIOR CLASS OF R. L. FIKE
SENIOR HIGH SCHOOL, WILSON, NORTH CAROLINA

ACCOLADE 1960

WILSON COUNTY PUBLIC LIBRARY

FIKE HIGH SCHOOL

THE TROPOSPHERE

FOREWORD

A satellite is thrust into orbit. A rocket reaches the moon . . . Live monkeys leave the earth in a nose cone and return safely. Scientists lay plans for space stations. Astronauts prepare seriously for trips to the moon . . . Two great powers fight for superiority in the race to conquer space . . . The earth shrinks and the stars seem closer. Suddenly . . . whether we like it or not . . . we are plunged INTO THE SPACE AGE.

Education is changing because the times are changing. New courses are found in the curriculum. Old courses take on added significance. There is an academic state of urgency as the schools seek to improve the teaching of science and mathematics. The gifted student is raised to a place of distinction, and education is striving to produce the scientists, engineers, and technicians needed as we move forward in our QUEST INTO SPACE.

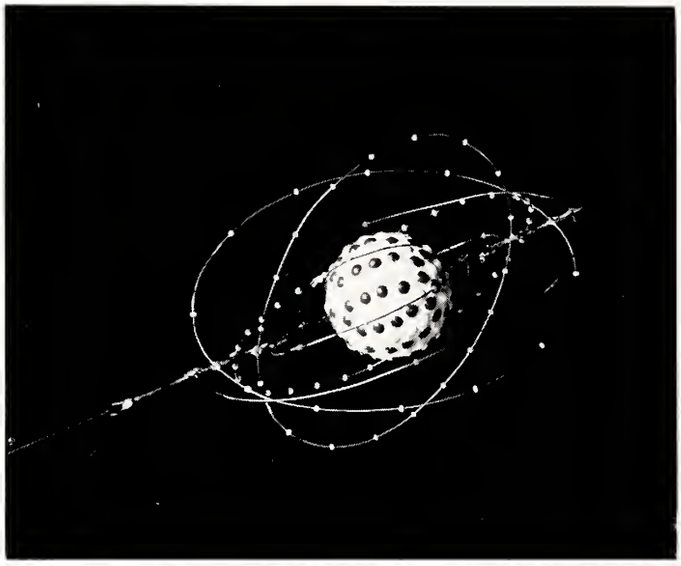

CONTENTS

THE TROPOSPHERE–
FIKE HIGH SCHOOL . . . . . p. 5
Our Natural Surroundings

THE BLUE PRINT–
ADMINISTRATION . . . p. 10
These Make the Blast-off Possible

THE BLAST-OFF–CLASSES . . . p. 22
Pioneers of New Frontiers

THE STRATOSPHERE–
ATHLETICS . . . . . p. 66
Man Explores and Competes

THE IONOSPHERE–ACTIVITIES p. 84
Here the Atmosphere Conducts
Electricity

THE EXOSPHERE–
GRADUATION . . . . . p. 108
Into Orbit

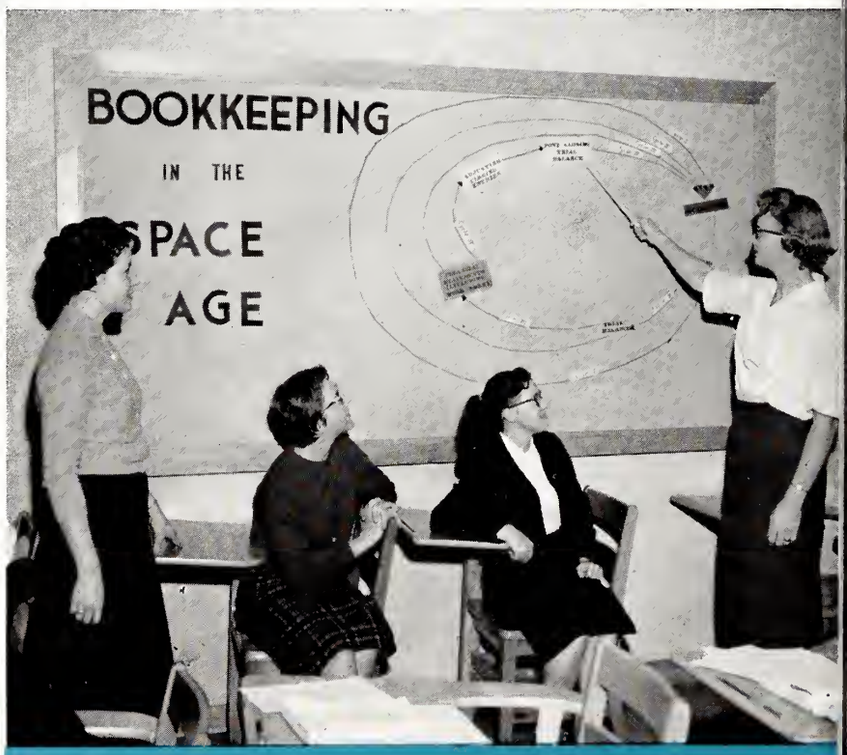

OUR GOAL
20

DEDICATION

For more than a decade, Mrs. Rosa R. Brandon has rendered distinguished service as our school secretary. She has handled our finances, kept our records, filed our transcripts, and measured us for caps and gowns. She has been our telephone operator, hospitality chairman, accountant, ticket seller, lost-and-found department, mathematician, typist, mail clerk, and reliable source of information. In short, she has been our competent Mrs. Jack-of-all-Trades.

But to the students, numbering in the thousands, whose lives Mrs. Brandon has touched, she has been far more than an efficient secretary. She has been a true friend.

Mrs. Brandon is ever gracious, amiable, and warm-hearted. Whenever there is a problem to be solved, she is willing to help find the answer. She is never too busy to rejoice in our happiness, listen to our troubles, offer sound advice and encouragement, lend a helping hand, and share with us the warmth of her cheerful personality and admirable character.

At athletic games she is an enthusiastic booster. At other school events, she is one of the guiding hands behind the scenes that helps make things run smoothly. At all times, she is loyal to Fike Senior High School and supports the noblest purposes that an educational program may offer.

So, in deep appreciation for the countless services she renders day by day, and in recognition of our love and respect for her, we dedicate this second edition of the ACCOLADE to her—MRS. ROSA R. BRANDON.

MRS. ROSA R. BRANDON

These, our teachers and friends, make the blast-off in school possible.

THE ADMINISTRATION

Board members discuss curriculum, new ideas, and policies with the teachers.

Mr. Woodard and Mr. Eller, former dean, share experiences.

Mr. Willard, Superintendent, and Mr. Walters, Director of Instruction, confer prior to a meeting.

BLUEPRINT

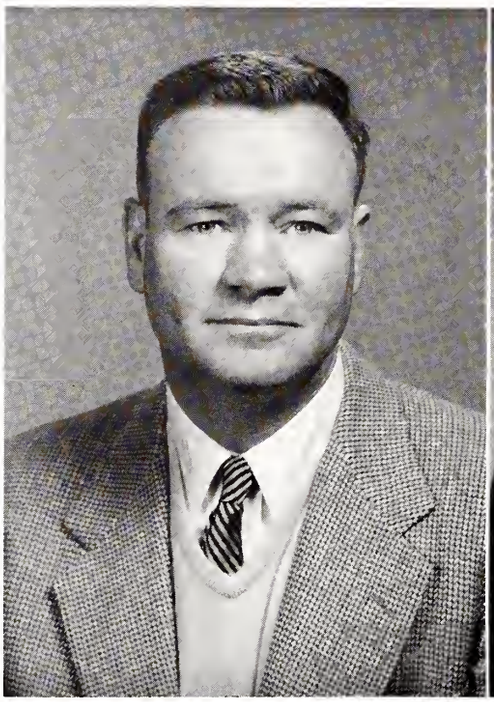

BOARD OF EDUCATION

Mr. G. H. Adams
Chairman of Board

Mr. G. S. Willard
Superintendent of Schools

Mr. J. R. Walters, Jr.
Director of Instruction

During the 1959-60 school year, the Wilson City Board of Education has devoted much time and attention to budgets, buildings, school sites, equipment, written policies, curriculum, personnel, and professional meetings. Much progress has been made in all areas.

In addition to approving alterations and additions to some of the existing school plants and the improvement of four of the school sites, the board has launched the first stage of a new three-year building program to provide needed classrooms.

For the first time in local educational history, the Wilson board members have performed their functions within the framework of written policies and bylaws. To keep informed on methods and procedures relating to the curriculum, school organization, and objectives, the board has held professional meetings in addition to the regular business meetings. The Superintendent, supervisors, principals, and teachers have participated in the meetings and have provided up-to-date information on the school program and trends in public education.

For their outstanding service and for their continuing efforts to provide good schools for all of the children of the Wilson school district, we express our admiration and deep appreciation to the members of our Board of Education.

Mrs. J. W. Benson

Mr. F. T. Green

Mrs. C. A. King

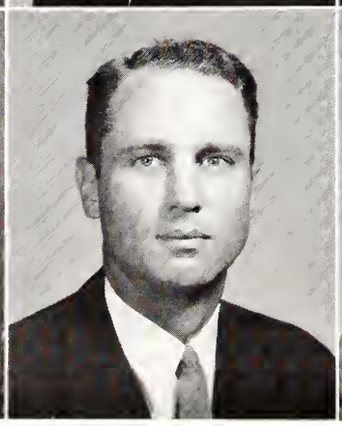

Mr. R. E. Kirkland, Jr.

Mr. B. B. Plyer, Jr.

Mr. G. C. Vick, Jr.

PRINCIPAL

Mr. Willard Woodard began his teaching career in Wilson in 1946. His special field was social studies, but his chief interest was in teaching students to be good citizens. He was one of the state's pioneers in using the Citizenship Education Projects approach in his work. He received his training and degrees from Atlantic Christian College and the University of North Carolina.

Beginning his career as principal in 1952, Mr. Woodard served efficiently in Scotland Neck, North Carolina, and in Selma in the same capacity, before being called back home, this year, to Wilson to become the principal of the Fike Senior High School.

When asked about his philosophy of education, he stated briefly and concisely: "I believe that education has as its central purpose the development of common understandings, loyalties, abilities and interests that are essential for the fullest, self-realization of the individual to become increasingly self-directing through the mastery of the basic tools of learning. Teachers should help each student to grow from his state of initial dependence into free participation in the richest individual and cultural life that is to be found in our democratic country."

Assuming authority over and responsibility for about eight hundred students in a brand new high school, and in a recognized period of transition, has been no easy job. However, Mr. Woodard has met his obligation dutifully and creditably. He has, in his quiet, unassuming, yet forceful way, carved out a niche for himself. The students, parents, and faculty have found him aware of the many facets of his responsibilties in a new age—the space age. They have found him resourceful, tireless, and selfless. They have found him calm and even tempered when there was confusion around him. They have seen the little twinkle in his blue eyes, and they have placed their confidence and trust in him as a guardian of the ideals of youth.

Mr. W. Willard Woodard

Mrs. Rosa R. Brandon, *School Secretary*

There's never a dull moment in the life of Mrs. Rosa R. Brandon, the efficient and beloved high school secretary. Everybody in the school knows that, in the office, he has a friend. Besides her job, Mrs. Brandon is a woman of many talents and interests; among which are the Wilson Fire Department Auxiliary, of which she was the first president; the Loyal Order of the Moose, of which she holds the highest degree they offer; the P.T.A. of which she holds an Honorary Life Membership, and the First Methodist Church, for which she is always willing to work. Besides her graduating daughter, Betsy, she has two sons and a loving husband to love and care for. She says that her chief interest in life is "these young people—but, of course, my home comes first."

Mrs. Betty S. Abernathy
East Carolina College; M.A.—Science; Science Club Adviser; Senior Class Adviser.

Miss Lela Aycock
Woman's College of the University of North Carolina; A.B.—English; Accolade Staff Adviser; Counselor; Senior Class Adviser.

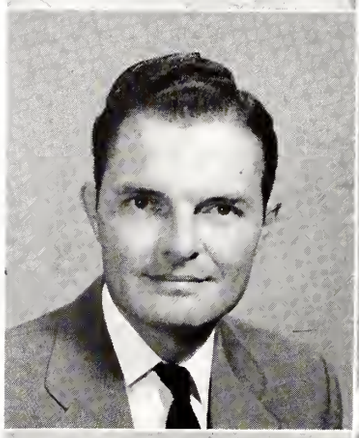

Raymond H. Babelay
Richmond Professional Institute; B.Mus.; Director of Bands and Choir.

Mrs. Elizabeth Thompson Barnes
University of North Carolina; A.B.—French; Sophomore Class Adviser.

Mrs. Ella Wells Beaman
Woman's College of the University of North Carolina; A.B.—Science; Science Club Adviser; Sophomore Class Adviser.

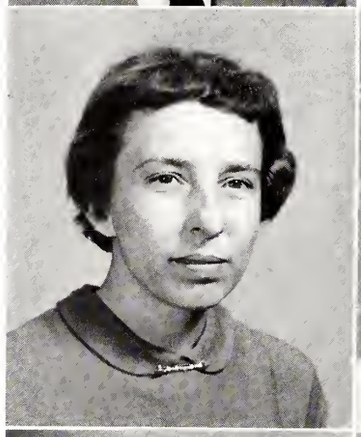

FACULTY

Mrs. Jeanette Atkins Brooks
Meredith College; A.B.—Commercial Subjects; Senior Class Adviser.

Mrs. Mildred H. Bullard
Columbia University; M.A.—Home Economics; Future Homemakers Club Adviser; Sophomore Class Adviser.

Mrs. Ethel V. Crawley
East Carolina College; A.B.—English; Counselor; Future Teachers Club Adviser; Senior Class Adviser.

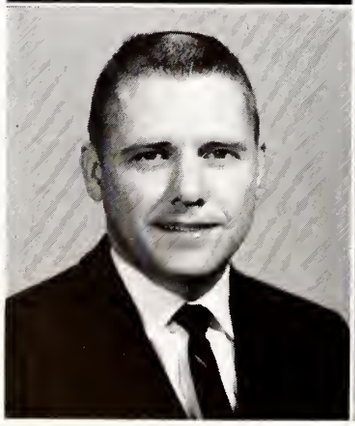

Howard Keith Estep
University of North Carolina; M.Ed.—Science; Science Club Adviser; Sophomore Class Adviser.

Miss Louise W. Fike
Salem College; A.B.—Commercial Subjects; Future Business Leaders Adviser; Junior Class Adviser.

On the map, B. Skinner, S. Bailey, and W. DuBois find Marseilles, setting for a story, in Mrs. Elizabeth Barnes's French Class.

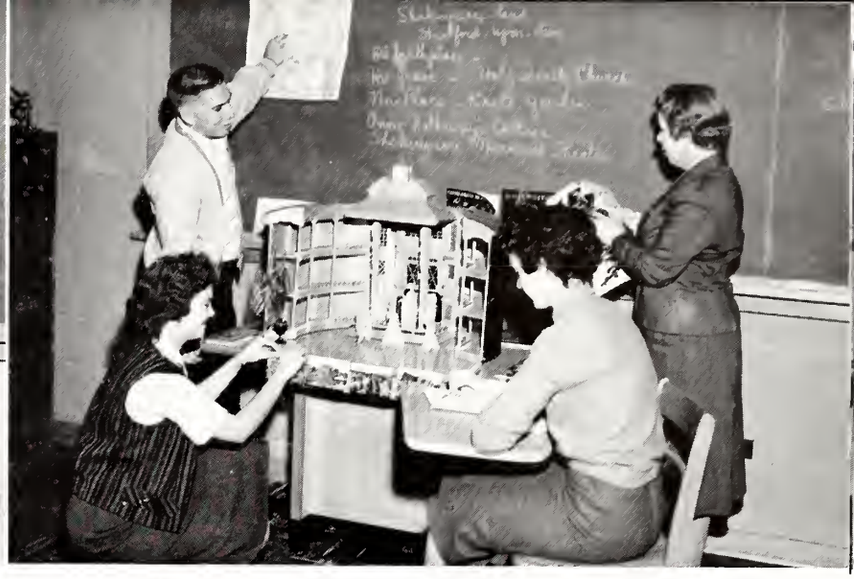

In Miss Lela Aycock's English IV class, J. Jones, F. Goodwin, and N. Allman study Shakespeare's England as a background for Macbeth.

Mr. Raymond Babelay, the new band director this year, demonstrates proper note control to J. Herring and J. Wilson in Varsity Band Class.

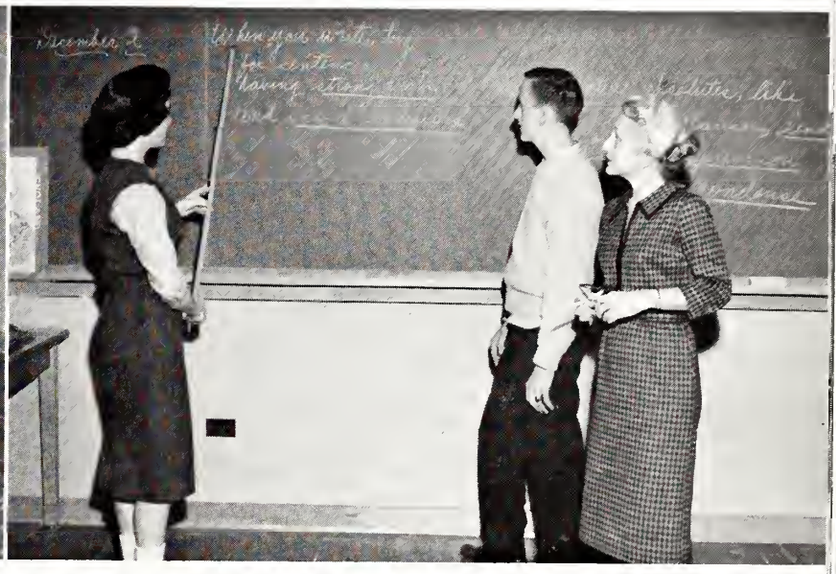

The construction of complex sentences seems to be the main topic of a discussion between V. Deans, D. Sasser, and Mrs. Ethel Crawley.

Mrs. Mildred Bullard supervises, as J. Bottoms and L. Waller learn to make their favorite dessert, lemon meringue pie.

Mrs. Ella Beamon explains how we obtain petroleum from the ground to A. Maroon, E. Jones, and M. Griffin, in general science.

In the new engineering geometry course, Mrs. Flora Hanchrow explains a plane figure to H. De Long, B. Deans, B. Raines, and M. Graves.

The cycle of economics in our community life is illustrated by B. Brandon and C. Rucker in Mr. Paul Marklin's class.

Symmetry and intricate designs of construction are illustrated by G. Adams, M. Thomas, and J. High under the supervision of Miss Clyde Hunter, geometry teacher.

R. Massengill, A. Jomp, and J. Rogers hand in to Mrs. Jean Harriss, in office practice, booklets about the secretary's personality.

Mrs. Jean Thomas's students work industriously on letter writing to improve their typing skills and letter forms.

Studying diligently, Miss Hattie Noble's students review their Latin vocabularies with the help of flash cards.

Mrs. Mary Katherine Fleming
Duke University; A.B.—Social Studies; Junior Class Adviser.

Mrs. Anne Morris Glover
East Carolina College; A.B.—Business; Sophomore Class Adviser.

Mrs. Flora J. Hanchrow
East Carolina College; M.A.—Mathematics; Junior Class Adviser.

Mrs. Jean A. Harriss
East Carolina College; M.A.—Commercial Subjects; Future Business Leaders Club Adviser; Senior Class Adviser.

Miss Clyde Hunter
Woman's College University of North Carolina; A.B.—Mathematics; National Honor Society Adviser; Junior Class Adviser.

FACULTY

Miss Virginia W. Knowles
East Carolina College; M.A.—Physical Education; Cheerleader Adviser; Keyette Club Adviser; Accolade Business Staff Adviser; Sophomore Class Adviser.

Stanley Harold Lamm
Atlantic Christian College; A.B.—Social Studies; Dean of Boys; Key Club Adviser; Sophomore Class Adviser.

Mrs. Jane Turner Laughridge
Catawba College; A.B.—English; Sophomore Class Adviser.

Robert Paul Marklin
East Carolina College; M.A.—Physical Education; Head Football and Basketball Coach; Senior Class Adviser.

Miss Hattie Noble
Woman's College of the University of North Carolina; A.B.—Latin; Dean of Girls; Sophomore Class Adviser.

Miss Lu L. Overton
University of North Carolina; B.A.—English; *Fike Hi-Zette* Adviser; Junior Class Adviser.

Mrs. Kathleen E. Patterson
University of North Carolina; A.B.—Spanish; Spanish Club Adviser; Sophomore Class Adviser.

Norman L. Polk
Atlantic Christian College; A.B.—Social Studies; Junior Class Adviser.

Gilbert A. Rose
Teacher's College—Columbia University; M.A.—Industrial Arts; Athletic Business Manager; Sophomore Class Adviser.

Alsey Thomas Stott
Atlantic Christian College; A.B.—Mathematics; Diversified Occupations; Student Council Adviser; Senior Class Adviser.

FACULTY

Miss Grace L. Sykes
East Carolina; M.A.—Librarian.

Mrs. Jean Creekmore Thomas
Atlantic Christian College; A.B.—Commercial Subjects; Junior Class Adviser.

Miss Doris Melbelene Thorne
East Carolina College; M.A.—English; Junior Class Adviser.

Mrs. Susan V. Warren
Mary Washington College of the University of Virginia; A.B.—French; French Club Adviser; Sophomore Class Adviser.

William H. Weir
East Carolina College; M.A.—Social Studies; Coach; Junior Class Adviser.

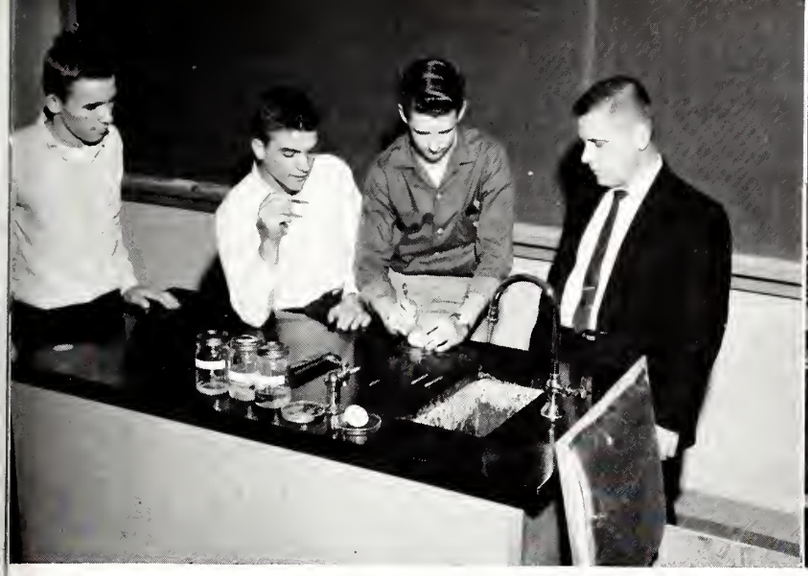

Using Mr. Keith Estep's incubator to hatch eggs, is a project in biology of A. Kelley, R. White, and J. Brantley.

A talk with Mr. Thomas Stott helps D. Lamm, W. Batchelor, L. Price, B. Redding, and J. Nixon meet job problems.

The Yuletide season finds Miss Lu Overton's English III class striving toward perfection in punctuation and capitalization.

Mr. Gilbert Rose looks on critically as his students carefully draw isometric figures in his sixth period industrial arts class.

In World History class, H. Walston, J. Watson, and Miss Virginia Knowles read the proclamation that canonized Joan of Arc as a saint.

In sociology, Mr. Bill Weir shows the routes which financing our government takes to K. Harrell, B. Redding, and B. Jenkins.

Counselors: Miss Lela Aycock, Mrs. Mildred Bullard, Mrs. Ethel Crawley, Miss Hattie Noble, Mr. Harold Lamm, Mr. Thomas Stott, Mr. Ray Babelay.

Mr. Gilbert Rose and Mrs. Rosa Brandon often sell game tickets at Homeroom Period in the office.

THESE RENDER SPECIAL

Mr. Harold Lamm, boys' dean, checks attendance with his assistants, Patricia Horne and Brenda King.

Miss Hattie Noble, girls' dean, is assisted by Linda Murray and Dottie Glover in the afternoon check-up.

Mrs. Virginia Williford assisted by Mrs. Harvey Creekmore (seated) plans delicious food for us.

Mrs. Mamie Hughes, school nurse, gives her sympathy and first aid treatment for our injuries and ailments.

SERVICES EVERY DAY

Miss Grace Sykes, librarian (standing by window), helps us find references for our many assignments.

Betsy Brandon and Carolyn Rucker manage the Student Store for the second year for us.

The last day of the month is a busy one for the bus drivers, who make their written reports in the office.

Members of the Accolade *editorial staff and Miss Lela Aycock, adviser, consider the "blast off" while Billy Watson, editor, points out the different spheres leading to outer space.*

CLASSES

THE BLAST OFF

If one would be a world citizen, he must know many languages. "Spanish, spoken over a large area of the world, must be mastered," says Mrs. Kathleen Patterson.

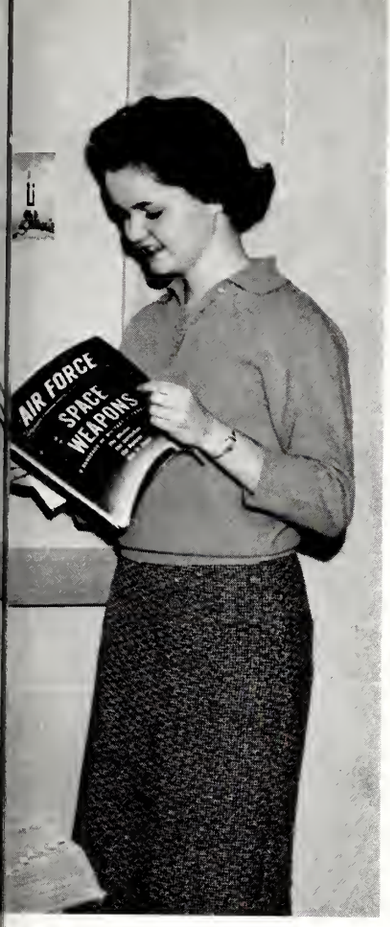

Geometry figures, shapes, and sizes take on more significance in the Space Age.

Keener interest and specific training in all sciences become expedient.

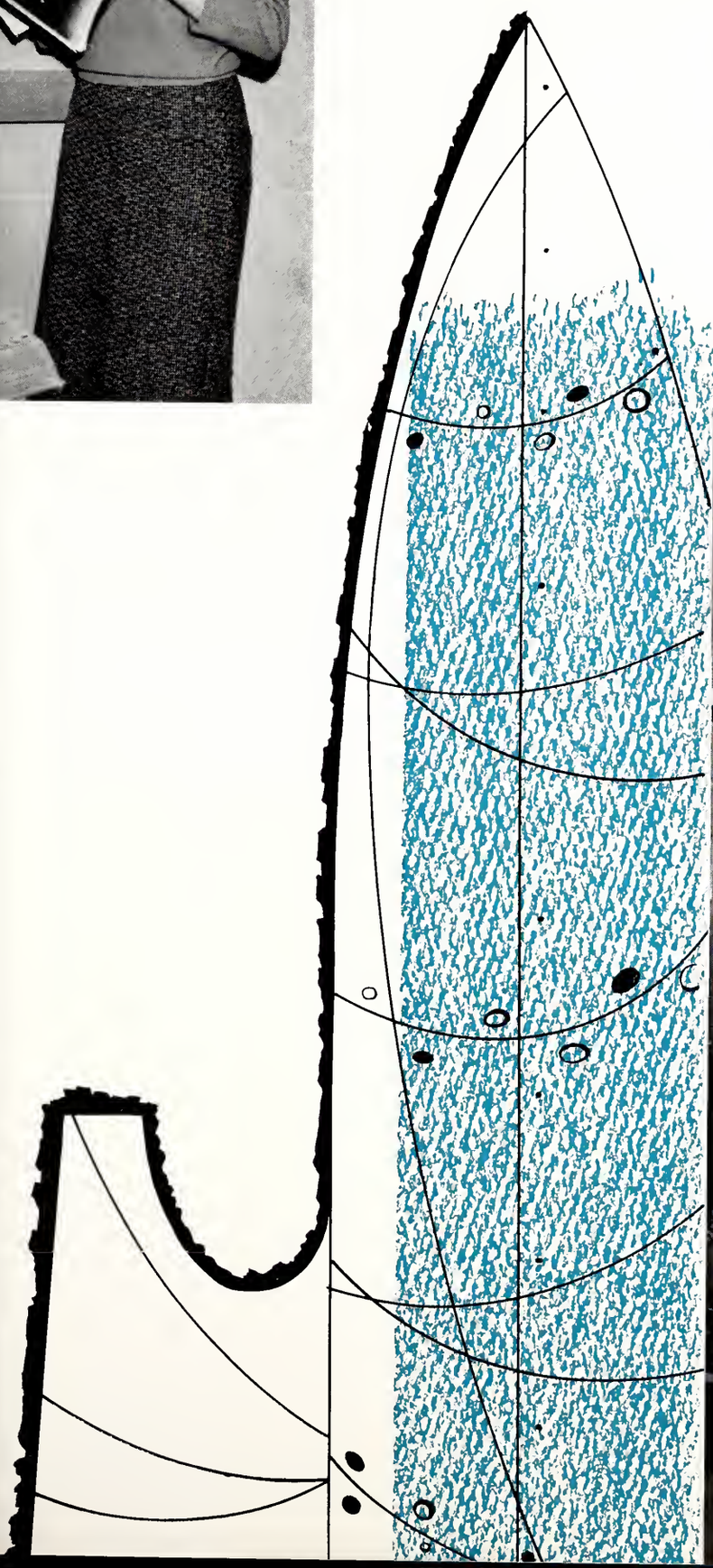

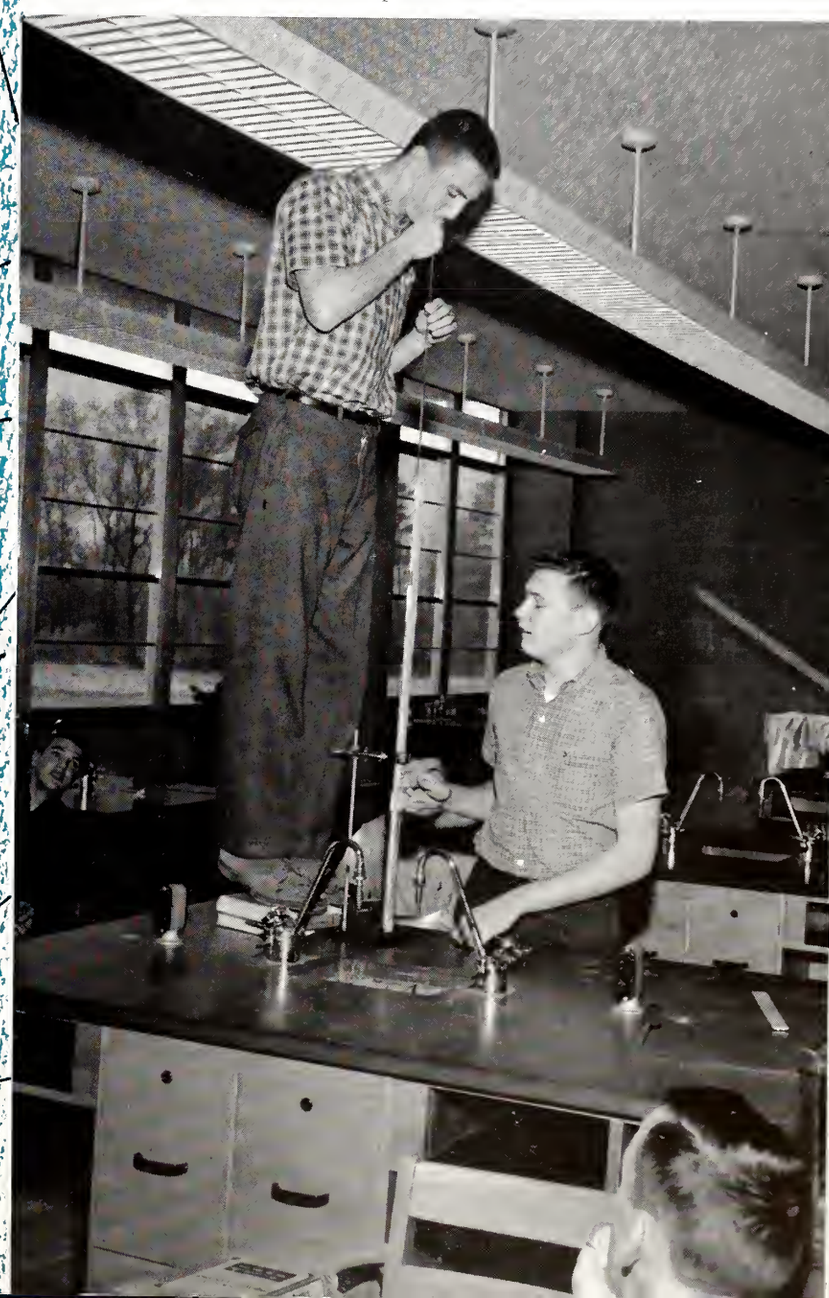

Man cannot be fully educated for modern living unless he has an understanding of science.

FIKE STUDENTS AWAKEN TO

The science of the study of foods for better efficiency becomes a goal.

Geometry becomes a study of scientific excitement and adventure.

A girl invades man's realm of science to meet today's needs.

A NEW FRONTIER OF SCIENCE

The study of mathematics lays more emphasis on intellectual skills.

Music leads to a nobler level of living.

Journalism is a part of our American-prized pattern of education for freedom and dignity of man.

Hollingsworth Horne Crabtree Jenkins Ward

OFFICERS

President
Freddie Hollingsworth

Vice-President
Bill Ward

Secretary
Patricia Horne

Treasurer
Barbara Jenkins

Sergeant-at-Arms
Donnie Crabtree

SENIOR CLASS OFFICERS

Abernathy Marklin Stott Brooks
Harriss Crawley Aycock

ADVISERS

Mrs. Betty Abernathy

Miss Lela Aycock

Mrs. Jeanette Brooks

Mrs. Ethel Crawley

Mrs. Jean Harriss

Mr. Paul Marklin

Mr. Thomas Stott

Frederick Stephen Abbott, Jr.
James Bass Alford
Lucia Rutii Allen
Nancy Jean Allman

Betty Seva Anderson
Janet Elspeth Askew
Bettie Jo Bailey
Rachel Bonita Bailey

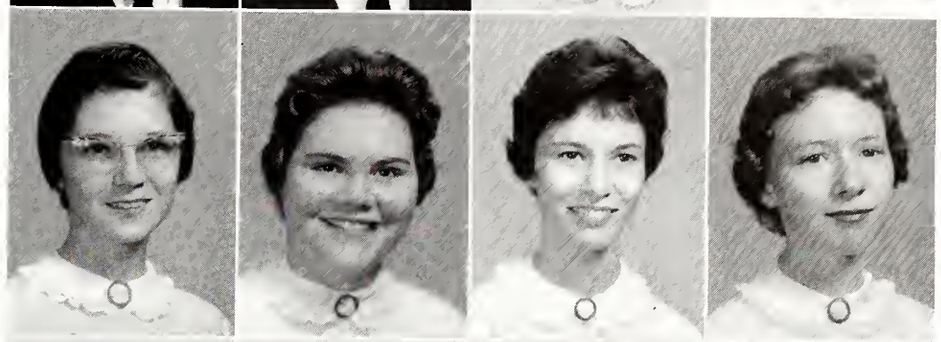

Shelley Dew Bailey
Joseph Lloyd Baker
James Wardlaw Baltzegar, Jr.
Clarkie Ann Barnes

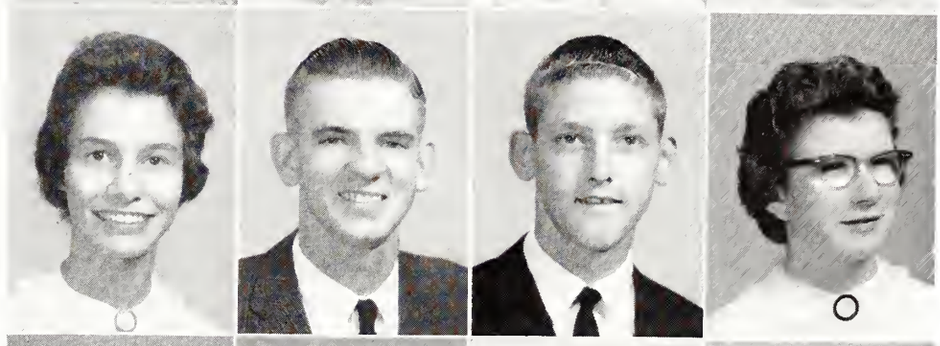

Huldah Jean Barnes
Jacquelyn Marie Barnes
James Willard Barnes
Lila Jane Barnes

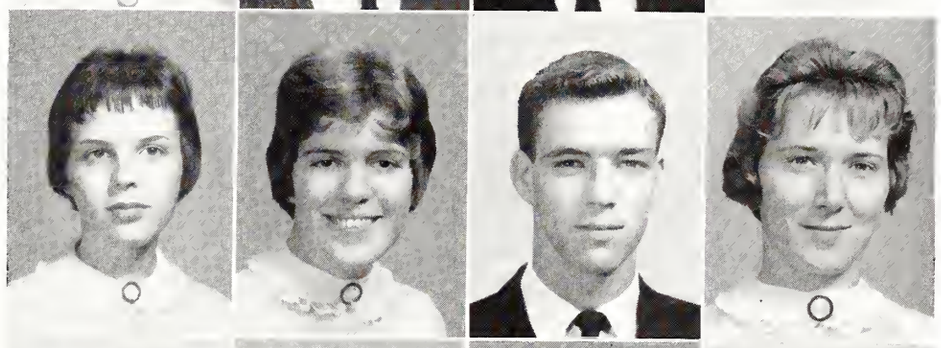

Merriman Thomas Barnes, Jr.
Joan Bass
Joyce Lee Bass
Lynwood Anderson Bass, Jr.

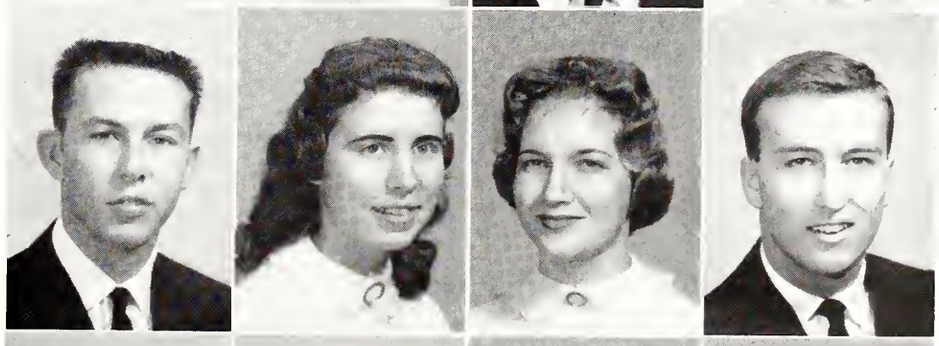

John Wesley Batchelor, Jr.
William Edwin Batts, III
Bonnie Ophelia Baucom
Thomas Edward Beaman

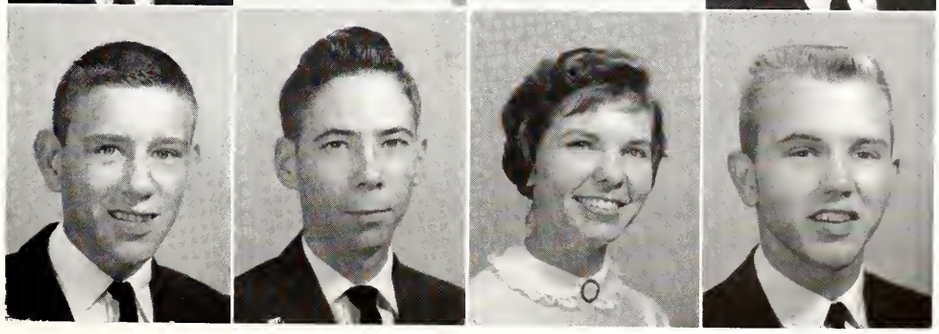

SENIORS

Mrs. Betty Abernathy's senior group enjoys a Christmas party.

Ways and Means Committee: W. Harrison, J. Webb, B. Turner, L. Woodall, E. McMillan, R. Pittman, F. Goodwin, J. Hanchrow, K. D. Kennedy, B. Ward.

The Accolade *Editorial Staff takes time out to relax from a grueling afternoon's work.*

SENIORS DEVELOP

Which will it be for our esteemed editor, Billy Watson? Carolina with the Morehead Scholarship, or Duke with the Angier B. Duke Scholarship?

Dependability . . . Service . . . Patriotism . . . Leadership . . . D.A.R. citizen—That's our Rosalind Pittman (left) who talks with the Lee Woodard High School Winner.

On College Day, December 9, students confer with Miss Katherine White about college life at "W.C."

P. Wilson and R. Pittman, senior bake sale co-chairmen, price goodies with the help of Mrs. Kathleen Patterson, B. Forbes, and J. Blythe.

MANY TALENTS

M. Beland, Girl's State representative, and J. Hanchrow, Boy's State representative, reminisce over last summer's experiences.

Richard Lloyd Beamon, Jr.
Milbrey Anne Beland
John Lynwood Benson
Gerald Francis Bissette

Judith Carolyn Blythe
Martha Frances Bost
Betty Luenora Boykin
Elizabeth Raney Brandon

Ralph Franklin Braswell
Elizabeth Hunter Brewer
Paul Anderson Brewer, Jr.
John Furman Bridgers

Edna Grace Brogden
Ann Faye Brothers
Betty Marie Brown
Kayle Dianne Burriss

Olinda Camden
Bryan Whitfield Carr, Jr.
Virginia Bruce Coley
Dorothy Delores Cook

Donald Wayne Crabtree
Sue Ann Crute
John Ellis Daniel
Thomas Arthur Daniel

SENIORS

SENIORS

Charles Irvin Davis
Linda Lee Davis
Suzanne Telfair Davis
Ann Shirley Deans

Geraldine Valerie Deans
John Wayne Deans
Jenny Lou Dees
Barbara Ann Dixon

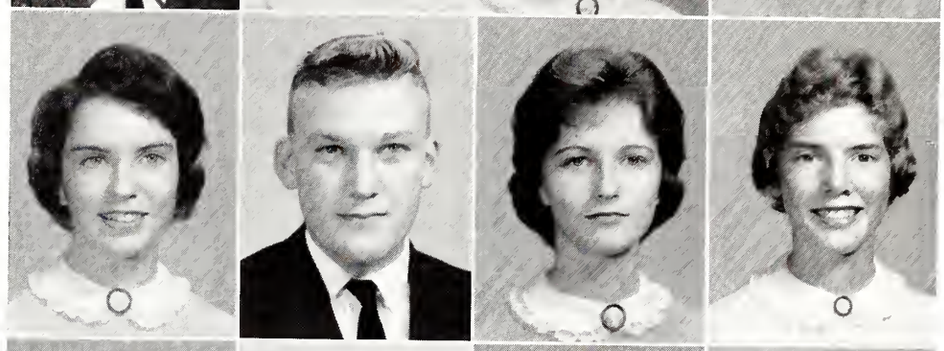

Barbara Ann Edwards
Frank Warren Elliot
Brenda Jean Ellis
Joyce Joan Etheridge

Ray Pearson Felton
Elizabeth Ann Ferrell
William Thomas Ferrell
Llewellyn Fike

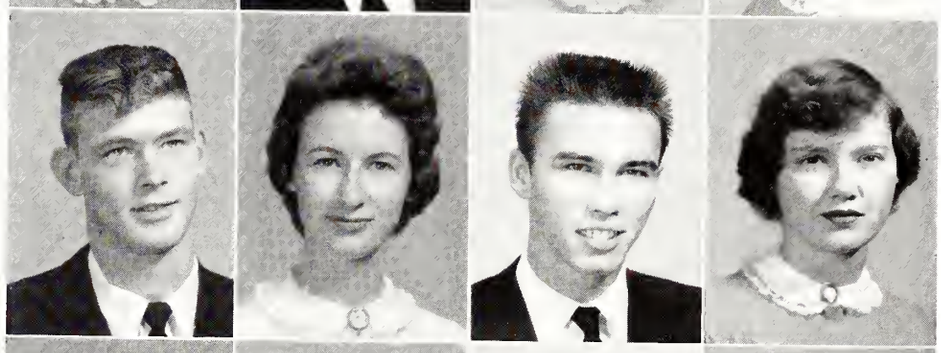

Mary Jo Finch
Peggy Joyce Fish
Sammy Kay Flowers
Betsy Jane Forbes

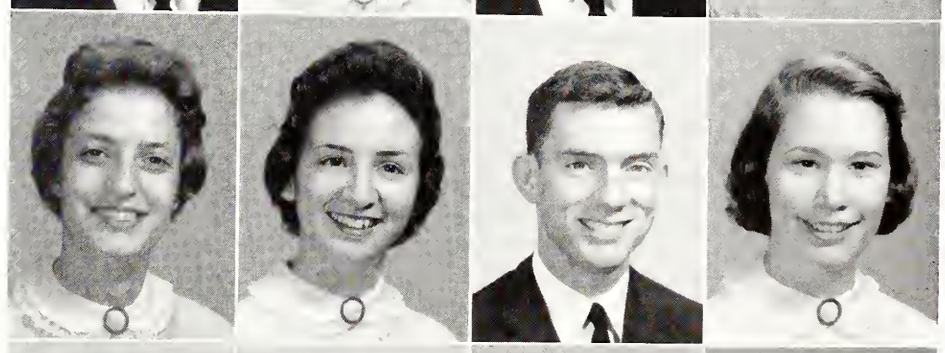

Vernon Jackie Freeman
Edward Earl Fulford
Franklin Jerome Galloway
Benjamin Franklin Glover, Jr.

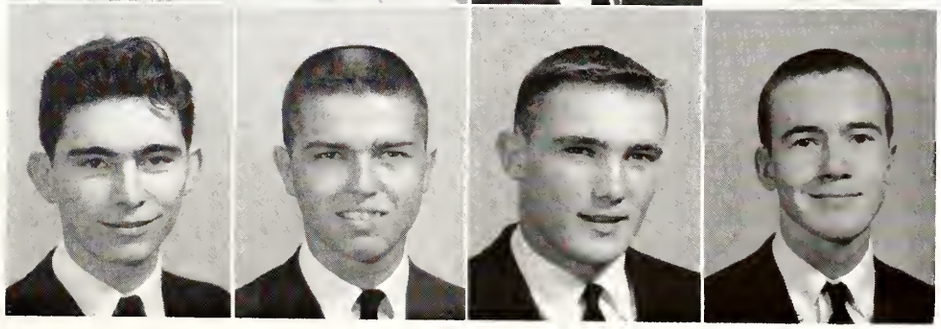

Dorothy Lynn Glover
Janice Faye Glover
Stanley Harold Godwin
Edna Florence Goodwin

Francis Millard Griffin
Garland Draper Hale, Jr.
Jack Arthur Hanchrow
John Allen Harrell

Kenneth Ralph Harrell
Lester Ray Harris
Reginald Woodrow Harrison, Jr.
Jean Abbitt Harriss

Virginia Ann Hayes
John Fredrick Hollingsworth
Peggy Jean Honeycutt
Patricia Ann Horne

Judith Carol Howard
Jo Ann Jackson
Dennis Richard Jaynes
Barbara Alice Jenkins

William Howard Jerman, Jr.
Winifred Ann Jomp
Charles Bernard Jones
Edward Grover Jones

SENIORS

SENIORS

James Martin Jones
Walter Vann Jones
Larry Richard Joyner, Jr.
Lina Jane Joyner

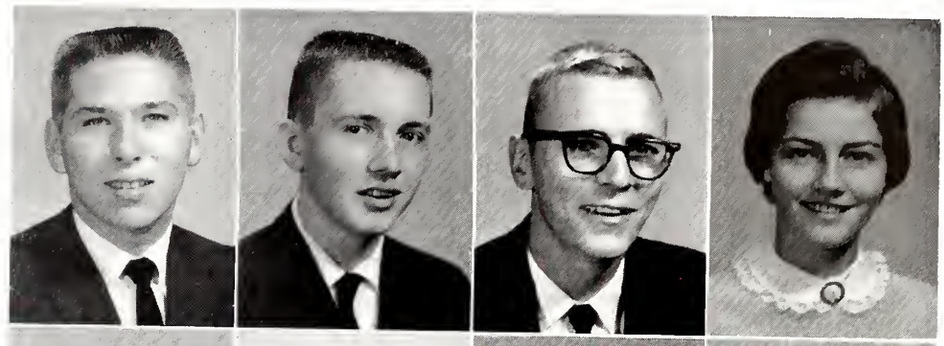

Robert Gay Joyner
Selby Craig Joyner
Margaret Beatrice Justice
Kenneth Durwood Kennedy, Jr.

Clement William Kimbrough
Brenda Gale King
Dennis Cecil Lamm
Janice Elizabeth Lamm

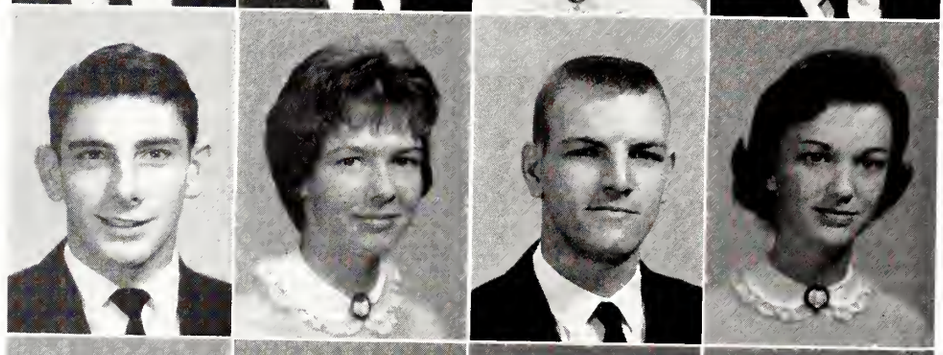

Elizabeth Mary Ann Lane
Thelma Avon Layton
Jean Carol Lewis
Judith Aurelia Lively

Alice Louise Maroon
Minnie Jean Martin
Ramona Gayle Massengill
Winnie Elaine Massengill

Emma Louise Matthews
Elizabeth McMillan
Edward Ray Meeks
Ralph Douglas Mercer

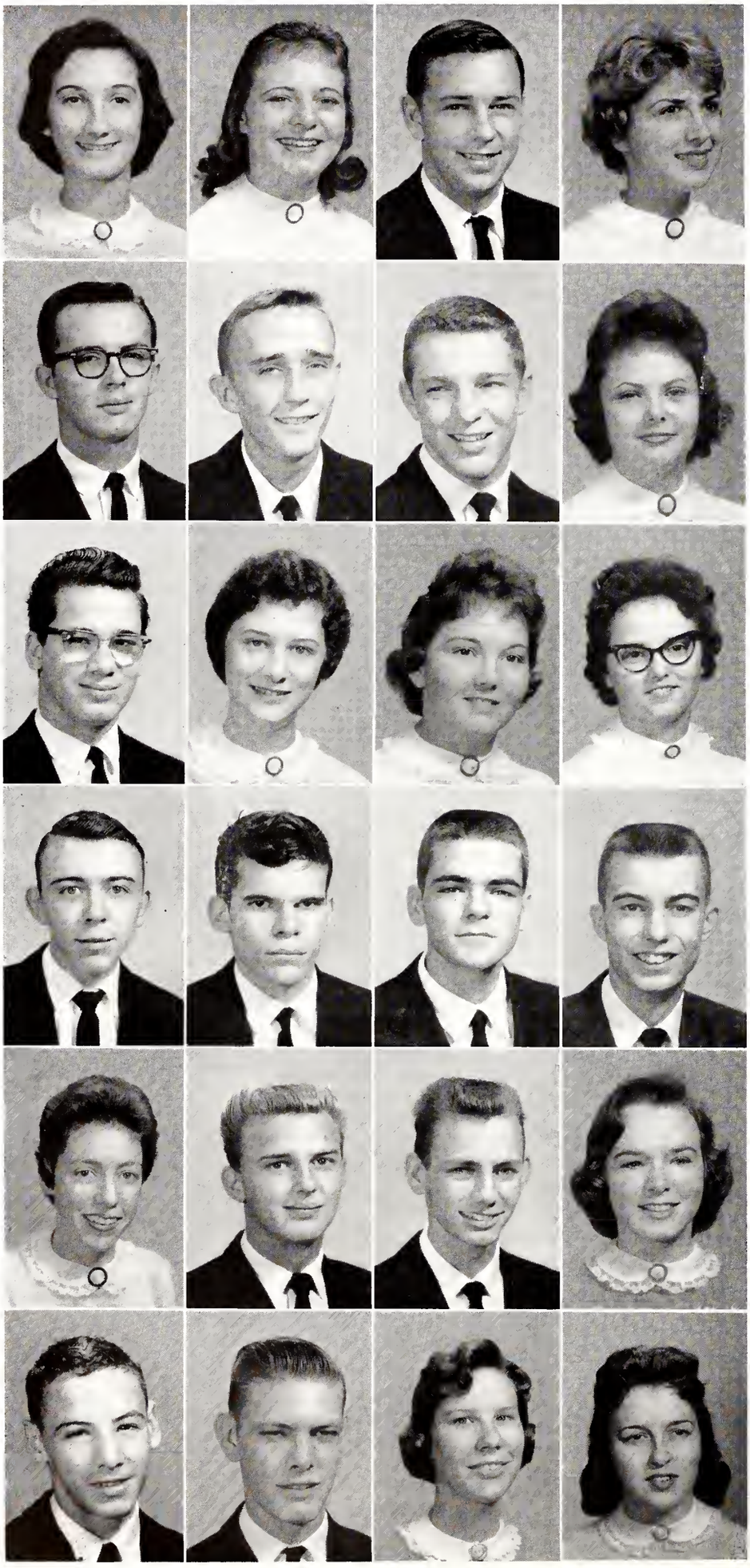

Anne Kay Miles
Daisy Anne Millard
George Erick Minschew
Linda Carolyn Mink

Paul Jackson Moore, Jr.
James Alfred Morgan
Dennis Lynn Morris
Shirley Louise Morris

Gary Neal
Patricia Mavis Neal
Claudia Virginia Newcomb
Linda Faye Newcomb

Ronnie Leonard Nixon
Joseph Randolph Nunnery, Jr.
George Arthur Oakey
Dewey Benton Overman, II

Patricia Lane Overman
Frederick Maurice Owens
Derwood Copeland Parker
Catherine McIver Peacock

William Ballard Perry
David Leonard Pittman
Rosalind Bryan Pittman
Betty Jean Pope

SENIORS

SENIORS

Ruby Edith Poythress
Larry Shelton Price
Lula Daniel Pridgen
Mary Elizabeth Pridgen

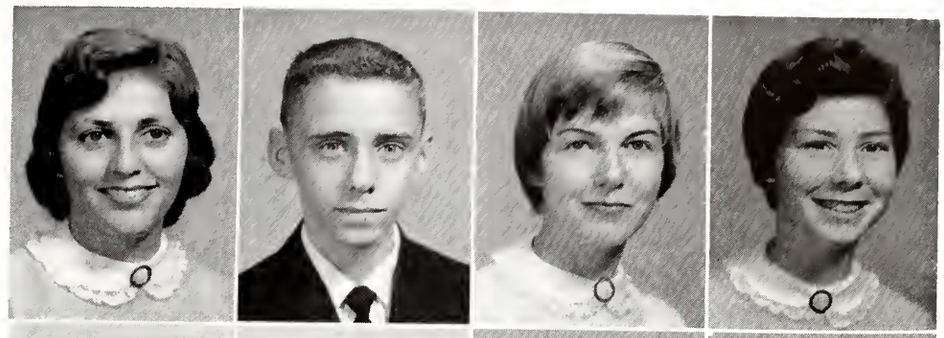

Paul Edward Pridgen
Billy Lynwood Radford
Elsie LaVonne Raper
Birger Kristian Wergeland Rasmussen, VII

Glenda Ann Ray
William Raymond Redding, Jr.
Carl Brown Renfro, Jr.
Tommie Romer Riley

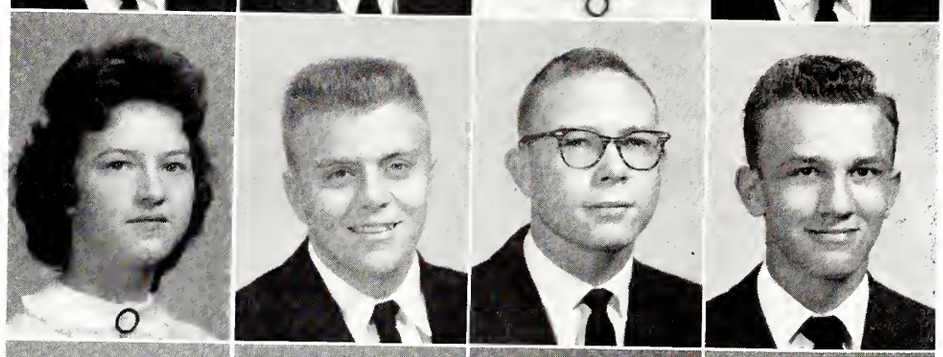

Mildred Louise Roberts
Priscilla Anne Robertson
Rebecca Joanne Rodgers
Ann Marie Rogers

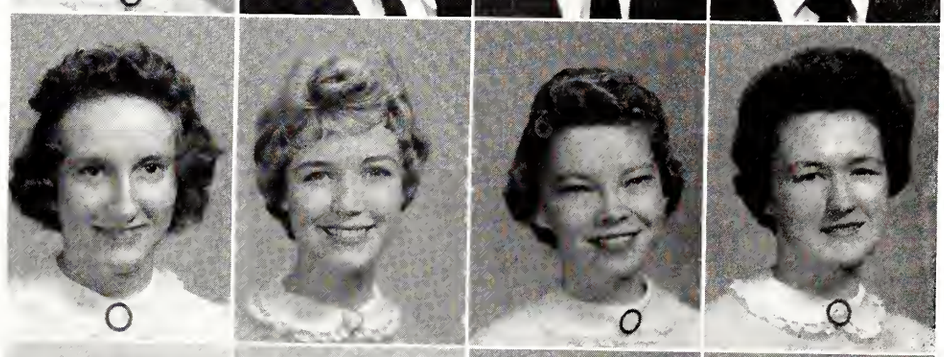

Dennis Stanley Rogers
Henry Hester Rogers
Ruth Carolyn Rucker
Jennie Gray Ruffin

Daniel Wilbert Sasser, Jr.
Linda Gail Sauls
Marilyn Moore Seburn
Janet Ruth Shepard

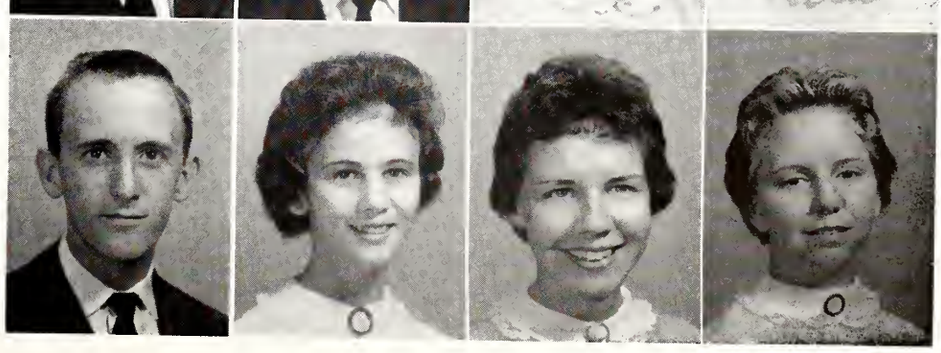

Mary Lou Shinn
Margaret Ann Simons
William Parrish Simms, Jr.
Rebecca Rose Skinner

Rita Jo Skinner
Frank Thomas Smith
Jane Lorice Smith
Jean Elizabeth Smith

Linda Lou Smith
Mary Lee Smith
Beatrice Irene Speight
Mary Louise Stewart

James Harvey Strickland
Virginia Dean Sullivan
Peggy Joyce Taylor
Barbara Lynne Turner

Gerald Faye Turner
Mannie Gene Turner
Sidney Chesley Turner
Roland Alton Tyndall

Florence De Lois Tyson
Jo Anne Varnell
Ronald Vick
Donald Fredric Walston

SENIORS

SENIORS

Harry Lee Walston
William Haake Ward
Hilda Gray Watson
William Edward Watson

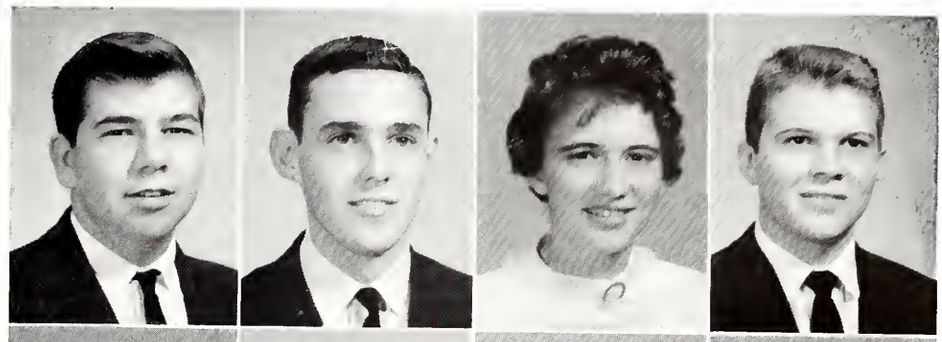

Glenda Estelle Webb
Jackie Geraldine Webb
Sandra Louise Webb
Mary Louise Westphal

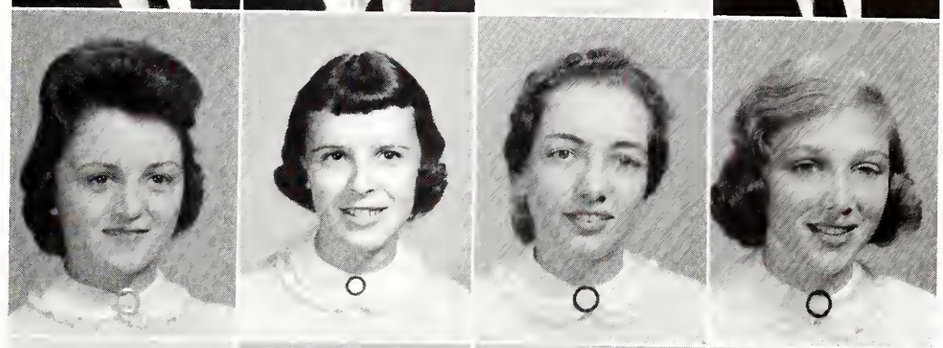

Warren M. Whitehurst, Jr.
Joan Carol Whitley
Shirley Anne Whitley
George-Anne Willard

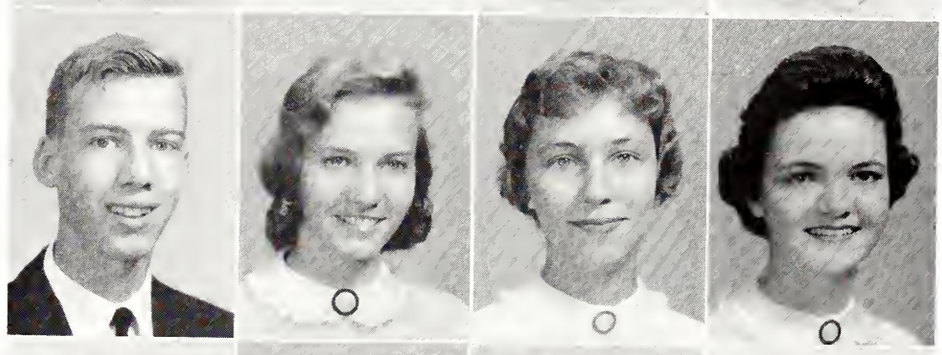

Brooks Monroe Williams
Joelda Ann Williams
Johnny Mac Williams
Billy Eugene Williamson

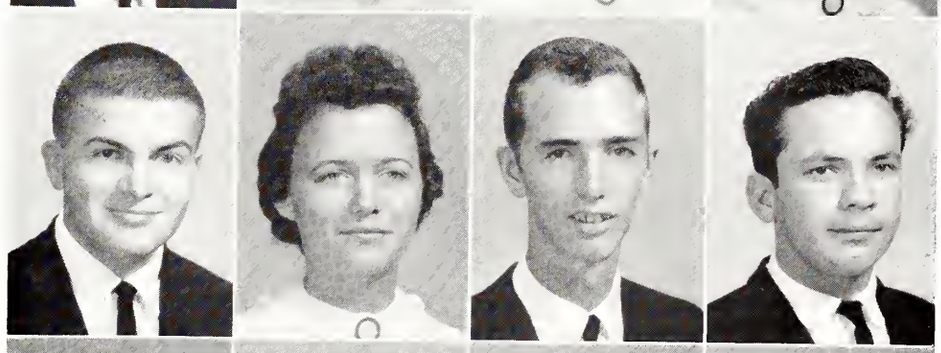

Margaret Ann Williamson
Sylvia Elaine Williamson
Patricia Clark Wilson
Sidney Jean Wilson

Canithe Bryan Wood
Dennis Gerald Wood
George Ivey Woodall, Jr.
Leigh Cedric Woodall, Jr.

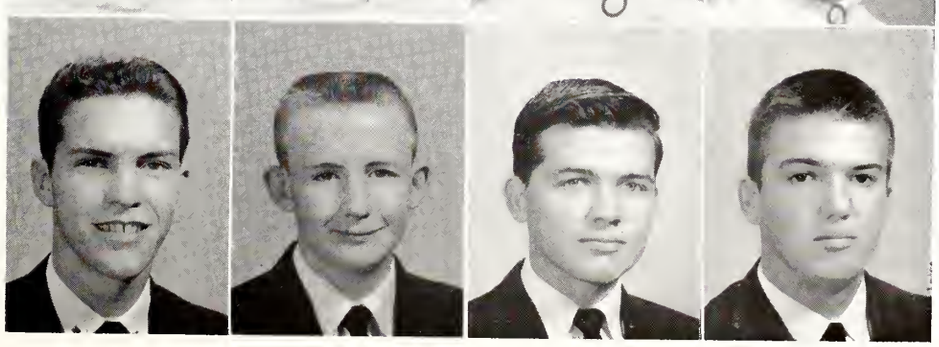

SENIORS

Jerry Cleon Woodard

Mary Hadley Woodard

James Kenneth Woodruff

Simeon Augustus Wooten, Jr.

Not Pictured:

Charles Joseph Davis

Edward Gray Floars

TRADITIONAL

Co-Chairmen of Stunt Night
Jean Lewis, Stanley Godwin

CLASS NIGHT SPEAKERS

POETS
Linda Mink—Stanley Godwin

PROPHETS
Peggy Honeycutt—Vann Jones

TESTATORS
Llewellyn Fike—Kenneth Woodruff

HISTORIANS
Rosalind Pittman—K. D. Kennedy

Senior English students anticipate writing the traditional research theme in the spring.

Our own Student Council President, Ann Simons, wins as "Miss Congeniality" and as "Miss Wilson."

RITES OF SPRING

A trip to Venus . . . . Our Junior-Senior

SENIOR STATISTICS

Frederick Stephen Abbott Jr.
Band 1, 2, 3; Junior Light Bulb Sale 3; Float Committee 4; Diversified Occupations 4; Prom Commit'ee 3.

James Bass Alford
Football 1, 2, 3, 4; Track 1, 2, 3, 4; Band 1, 2, 3; Honor Day 1, 2, 3, 4; Monogram Club 3, 4; Prom Committee 2, 3; Homeroom Officer 2, 3; Stunt Night 3, 4; Junior Light Bulb Sale 3; Senior Superlative 4.

Lucia Ruth Allen
Band 1, 2, 3, 4; Intramural Basketball 1, 2, 3, 4; Future Teachers of America 3, 4; Tag Day 2, 3; Prom Committee 2, 3; Future Homemakers of America 4; Future Business Leaders of America 4; Business Staff of the Accolade 4.

Nancy Jean Allman
Transferred from New Bern 2; Future Business Leaders of America 2, 4; Future Homemakers of America 3, 4; Tag Day 3; Homeroom Officer 3; Prom Committee 2, 3; Intramural Basketball 3, 4; Junior Light Bulb Sale 3; Float Committee 3.

Betty Seva Anderson
Band 1, 2, 3, 4; Prom Committee 2, 3; Junior Light Bulb Sale 3; Future Business Leaders of America 2; Tag Day 3.

Janet Elspeth Askew
Band 1, 2, 3, 4; Stunt Night 1, 2, 3, 4; Intramural Basketball 1, 2, 3, 4; Keyette Club 2, 3, 4; Future Business Leaders of America 3, 4; Future Teachers of America 3, 4; Future Homemakers of America 3, 4, Officer 4; Prom Committee 2, 3; *Radiogram* Representative 2; Junior-Senior Honors 2; Float Committee 2, 3; Tag Day 3; Student Council Nominating Committee 3; Booster Club 1; Honor Day Award 3; Science Club 4.

Bettie Jo Bailey
Stunt Night 1, 2, 3, 4; Band 1, 2, 3; Cheerleader 2, 3, Head 4; Booster Club 1; Prom Committee 2, 3; Future Teachers of America 3, 4; Junior Light Bulb Sale 3; Tag Day 3, 4; Keyette Club 4; Homeroom Officer 1, 4; Future Homemakers of America 4; Float Committee 4; Junior-Senior Honors 3; Business Staff of Accolade 4; Stunt Night Court 4.

Rachel Bonita Bailey
Band 1, 2, 3, 4; Intramural Basketball 1, 2, 3; Booster Club 1; Spanish Club 3, 4, Officer 3; Prom Committee 2, 3; Junior Light Bulb Sale 3; Scholastic Recognition Banquet 3; Tag Day 3, 4; Junior-Senior Honors 2; Future Teachers of America 4; Stunt Night 1, 2; Homeroom Officer 4; Float Committee 4; Honor Society 4.

Shellie Dew Bailey
Stunt Night 1, 2, 3, 4; Band 1, 2, 3; Cheerleader 2, 3, 4, Head 4; Booster Club 1; Prom Committee 2, 3; Future Teachers of America 3, 4; Junior Light Bulb Sale 3; Tag Day 3, 4; Keyette Club 4; Homeroom Officer 1, 2, 3; Future Homemakers of America 4; Float Committee 4; Junior-Senior Honors 2; Business Staff of Accolade 4.

Joseph Lloyd Baker
Diversified Occupations 4; Bus Driver 4.

James Wardlaw Baltzegar Jr.
Homeroom Officer 1; Prom Committee 2, 3; Junior Light Bulb Sale 3; Tag Day 3.

Clarkie Ann Barnes
Intramural Basketball 1, 2, 3, 4; Band 1, 2, 3; Prom Committee 2, 3; Tag Day 3; Junior Light Bulb Sale 3; Future Business Leaders of America 4; Future Homemakers of America 4; *Fike Hi-Zette* Staff 4.

Huldah Jean Barnes
Band 1, 2, 3; Homeroom Officer 1; Booster Club 1; Tag Day 3; Future Teachers of America 3, 4; Future Homemakers of America 3, 4; Future Business Leaders of America 4.

Jacquelyn Marie Barnes
Junior Light Bulb Sale 3.

James Willard Barnes
Band 1, 2, 3, 4; Student Council Nominating Committee 1; Homeroom Officer 1; Prom Committee 3; Tag Day 3, 4.

Lila Jane Barnes
Junior Light Bulb Sale 3; Prom Committee 3; Tag Day 3; Future Business Leaders of America 2, 3; Choir 3, 4; Stunt Night 3, 4.

Merriman Thomas Barnes Jr.
Band 1, 2, 3; Cheerleader 1, 2; Stunt Night 1, 2.

Joan Bass
Junior Light Bulb Sale 3; Choir 4.

Joyce Lee Bass
Transferred from Rocky Mount 2; Choir 3, 4; Junior Light Bulb Sale 3; Tag Day 3; Future Homemakers of America 4; *Fike Hi-Zette* Staff 4.

Lynwood Anderson Bass Jr.
Football 2, 3, 4; Track 1, 2, 3; Prom Committee 2, 3; Monogram Club 3, 4; Homeroom Officer 3; Stunt Night Court 4.

John Wesley Batchelor Jr.
Baseball 3, 4; Diversified Occupations 4.

William Edwin Batts III
Band 1, 2; Marshal 1, 3; Honor Day 1; Homeroom Officer 1; Prom Committee 2, 3; Science Club 3, 4; Stunt Night 3, 4; Junior Light Bulb Sale 3; Scholastic Recognition Banquet 3; Tag Day 4; Editorial Staff of Accolade 4; National Honor Society 4; Electronics Club 3, 4.

Bonnie Ophelia Baucom
Band 1, 2, 3, 4; Homeroom Officer 1; French Club 3, 4; *Radiogram* Representative 2, 3; Prom Committee 3; Junior Light Bulb Sale 3; Tag Day 3, 4.

Thomas Edward Beaman
Homeroom Officer 1, 2, 3; Stunt Night 2, 3; *Radiogram* Representative 2; Prom Committee 2, 3; Football 1, 2; Choir 2, 4; Baseball 1; Junior Light Bulb Sale 3; Future Business Leaders of America 4.

Richard Lloyd Beaman Jr.
Diversified Occupations 4; Prom Committee 2, 3; Tag Day 3; Junior Light Bulb Sale 3.

Milbrey Anne Beland
Booster Club 1; Prom Committee 2, 3; Junior Light Bulb Sale 3; Science Club 4; Spanish Club 3, 4; Future Teachers of America 3, 4; Future Homemakers of America 3; Float Committee 3, 4; Girls' State 3.

John Linwood Benson
Key Club 2, 3, 4; Homeroom Officer 2; Junior Light Bulb Sale 3; Tag Day 3, 4; Stunt Night 4; Spanish Club 4; Motto Committee 4.

Gerald Francis Bissette
Bus Driver 4.

Judith Carolyn Blythe
Transferred from Laurinburg, N. C. 3; Future Teachers of America 3, 4; Float Committee 3, 4; Scholastic Recognition Banquet 3; Junior Light Bulb Sale 3; Prom Committee 3; Tag Day 3; Future Homemakers of America 4, Officer 4; Editorial Staff of Accolade 4; *Fike Hi-Zette* Staff 4.

Martha Frances Bost
Band 1, 2, 3, 4; Prom Committee 2, 3; Science Club 3, 4; Allied Youth 1; Booster Club 1; Future Homemakers of America 4; Junior Light Bulb Sale 3; *Fike Hi-Zette* Staff 4.

Betty Luenora Boykin
Band 1; Future Business Leaders of America 4; Future Homemakers of America 4.

Elizabeth Raney Brandon
Band 1, 2, 3, 4; Stunt Night 1, 2, 3, 4; Future Teachers of America 3, 4; Tag Day 2, 3; School Store Co-Manager 3, 4; Honor Day 3, 4; Booster Club 1; Intramural Basketball 1; Prom Committee 2, 3; Junior-Senior Honors 2; Junior Light Bulb Sale 3; Future Business Leaders of America 4; Future Homemakers of America 4; Float Committee 4; National Honor Society 4; Keyette Club 4.

Ralph Franklin Braswell
Prom Committee 2, 3; Float Committee 3, 4; Bus Driver 3, 4; Honor Day 3, 4; Junior Light Bulb Sale 3; Tag Day 4; *Fike Hi-Zette* Staff 4; Future Business Leaders of America 4.

Elizabeth Hunter Brewer
Band 1, 2, 3, 4; Prom Committee 2; Tag Day 3; Future Business Leaders of America 3; Junior Light Bulb Sale 3; *Fike Hi-Zette* Staff 4.

Paul Anderson Brewer Jr.
Honor Day Award 1, 2; Football 1; Basketball 1, 2; Baseball 1; Prom Committee 3, 4; Homeroom Officer 3; Junior Light Bulb Sale 3; Key Club 4; Future Business Leaders of America 4; Float Committee 4; Tag Day 3, 4; Stunt Night Court 4.

John Furman Bridgers
Marshal 1, 2, 3; Basketball 2, 3, 4; Honor Day Award 1, 2, 3; Science Club 3, 4, Officer 4; Prom Committee 2, 3; Key Club 3, 4; Float Committee 3; Homeroom Officer 4; Tag Day 4; Junior Light Bulb Sale 3; Science Symposium 3; National Honor Society 4.

Edna Grace Brocden
Transferred from Warsaw, N. C.; Choir 1, 4; Future Homemakers of America 1, 2; Prom Committee 3; Future Business Leaders of America 4.

Ann Faye Brothers
Transferred from Oxford, N. C. 1; Intramural Basketball 2, 3, 4; Prom Committee 2, 3; Stunt Night 2, 4; Homeroom Officer 2, 3; Choir 2, 4; Tag Day 2, 4; Junior Light Bulb Sale 3; Future Business Leaders of America 4; Float Committee 4.

Betty Marie Brown
Band 1, 2, 3; Future Business Leaders of America 2, 3; Tag Day 3; Future Homemakers of America 4; Float Committee 4; Prom Committee 2, 3.

Kayle Dianne Burriss
Transferred from Anderson, S. C. 3; Basketball 3, 4; Future Teachers of America 3; Prom Committee 3; *Fike Hi-Zette* Staff 4; Stunt Night 4.

Olinda Camden
Band 1, 2, 3, 4; Intramural Basketball 1, 2, 3, 4; Stunt Night 2, 3, 4; Prom Committee 2, 3; Junior Light Bulb Sale 3; Tag Day 3; Float Committee 4; Science Club 4; French Club 4; *Fike Hi-Zette* Staff 4.

Bryan Whitfield Carr Jr.
Tag Day 3, 4; Prom Committee 2, 3; Float Committee 3, 4; Homeroom Officer 2; Junior Light Bulb Sale 3; Science Club 4; Key Club 4; Business Staff of Accolade 4.

Virginia Bruce Coley
Junior Light Bulb Sale 3; Prom Committee 3; Future Business Leaders of America 4; Future Homemakers of America 4; Choir 4.

Dorothy Delores Cook
Band 1, 2, 3, 4; Tag Day 3, 4; Homeroom Officer 1; Prom Committee 2; Dean Assistant 3; Future Business Leaders of America 4.

Donald Wayne Crabtree
Football 1, 2, 3, 4; Honor Day 1, 2, 3, 4; Homeroom Officer 1, 2, 3; Key Club 2, 3, 4; Monogram Club 3, 4; Track 1, 2, 3, 4; Class Officer 3, 4; Booster Club 1; Junior Light Bulb Sale 3; Senior Superlative 4. Co-Captain Cyclones 4; Stunt Night Court 4.

Sue Ann Crute
Band 1, 2, 3; Booster Club 1; Stunt Night 2, 3; Prom Committee 2, 3; Keyette Club 3, 4; Junior-Senior Honors 2; Homeroom Officer 2; Future Teachers of America 3; Junior Light Bulb Sale 3; Tag Day 3; Future Business Leaders of America 4; Co-Editor of *Fike Hi-Zette* 4.

John Ellis Daniel
Band 1, 2, 3, 4.

Thomas Arthur Daniel
Radiogram Reporter 2, 4; Key Club 3, 4; Prom Committee 2, 3; Basketball 1, 2; Tag Day 3; Junior Light Bulb Sale 3.

Charles Ervin Davis
Transferred from Gardners 3; *Fike Hi-Zette* Staff 3, 4; Junior Light Bulb Sale 3.

Charles Joseph Davis
Band 1, 2; Tag Day 3; Junior Light Bulb Sale 3; Diversified Occupations 4.

Linda Lee Davis
Future Business Leaders of America 3, 4; Junior Light Bulb Sale 2; Tag Day 3; *Fike Hi-Zette* Staff 4; Future Homemakers of America 4.

Susanne Telfair Davis
Band 1, 2; Future Business Leaders of America 3, 4; Prom Committee 2; Choir 3; Tag Day 3; Junior Light Bulb Sale 3; Stunt Night 3; Future Homemakers of America 4; Future Teachers of America 4.

Ann Shirley Deans
Transferred from Rock Ridge 1; Future Business Leaders of America 3, 4; Tag Day 2, 3; Student Council 2; Prom Committee 2; Junior Light Bulb Sale 3.

Geraldine Valerie Deans
Intramural Basketball 1, 2, 3, 4; Stunt Night 1, 2, 3, 4; Band 1, 2, 3; Future Teachers of America 3, 4; Spanish Club 3, 4; Tag Day 3, 4; Prom Committee 2, 3; Booster Club 1; Allied Youth 2; Keyette Club 4; Junior Light Bulb Sale 3.

John Wayne Deans
Band 1, 2, 3, 4; Tag Day 3, 4; Future Business Leaders of America 4; Junior Light Bulb Sale 3; National Honor Society 4.

Jenny Lou Dees
Intramural Basketball 1, 2, 3, 4; Keyette Club 2, 3, 4; Board of Directors 2; Honor Day Award 2, 3, 4; Prom Committee 2, 3; Student Council 1; Cheerleader 2; Stunt Night 3, 4; Future Teachers of America 3, 4; Future Homemakers of America 3, 4, Officer 4; Float Committee 3; Junior Light Bulb Sale 3; Tag Day 3, 4; French Club 3, 4, Officer 4; Junior-Senior Honors 2; Homeroom Officer 2, 3; Homecoming Sponsor 4; Business Staff of Accolade 4; Mascot Committee 4; Stunt Night Court 4.

Barbara Ann Dixon
Basketball 1, 2, 3, 4; Stunt Night 1, 2, 3, 4; Band 1, 2, 3, 4; Tag Day 3, 4; Prom Committee 3; Junior Light Bulb Sale 3; Future Teachers of America 4; *Fike Hi-Zette* Staff 4.

Barbara Ann Edwards
Band 1, 2, 3, 4; Intramural Basketball 1, 2, 3, 4; Prom Committee 2, 3; Stunt Night 1, 2, 4; Homeroom Officer 3; Junior Light Bulb Sale 3; Tag Day 3; Ways and Means Committee 4; Future Homemakers of America 4; Future Business Leaders of America 4; Future Teachers of America 4; *Fike Hi-Zette* Staff 4.

Frank Warren Elliott
Basketball 1, 2, 3, 4; Baseball 1, 2, 3, 4; Honor Day 1, 2, 3, 4; Monogram Club 3, 4; Homeroom officer 3; Junior Light Bulb Sale 3.

Brenda Jean Ellis
Band 1, 2, 3, 4; Stunt Night 1, 2, 3, 4; Intramural Basketball 1, 2, 3, 4; Prom Committee 2, 3; Future Business Leaders of America 3, 4; Future Homemakers of America 3, 4; Homeroom Officer 2, 3; Booster 1; Choir 2; *Radiogram* Reporter 2; Junior Light Bulb Sale 3; Honor Day Award 3, 4; Tag Day 3; *Fike Hi-Zette* Staff 4; Future Teachers of America 4; Cheerleader 4.

Joyce Joan Etheridge
Stunt Night 1, 2, 3, 4; Choir 1, 2, 3; Homeroom Officer 1, 2; Future Business Leaders of America 3, 4; Band 1; Prom Committee 2; Tag Day 3; Junior Light Bulb Sale 3; Intramural Basketball 3; Future Homemakers of America 4; *Fike Hi-Zette* Staff 4; Float Committee 4.

Ray Pearson Felton
Band 1, 2, 3; Diversified Occupations 4; Junior Light Bulb Sale 3.

Elizabeth Anne Ferrell
Band 1, 2, 3, 4; Stunt Night 1, 2, 3, 4; Intramural Basketball 1, 2; Future Teachers of America 3, 4; Spanish Club 3, 4; Tag Day 3, 4; Allied Youth 1; Booster Club 1; Junior-Senior Honors 2; Prom Committee 3; Float Committee 4; Junior Light Bulb Sale 3.

William Thomas Ferrell
Diversified Occupations 4.

Llewellyn Fike
Intramural Basketball 1, 2, 3, 4; Band 1, 2, 3; Sportsmanship Award 1, 2, 3; Tag Day 3, 4; Keyette Club 3, 4; French Club 3, 4, Officer 4; Future Teachers of America 3, 4; Float Committee 4; Prom Committee 2, 3; Stunt Night 1, 2, 3; Quill and Scroll 3, 4; Allied Youth 1; Booster Club 1; *Fike Hi-Zette* Staff 3; Editor of Business Staff of Accolade 4; Senior Superlative 4; Junior Light Bulb Sale 3; Float Committee 4; Class Night Speaker 4; Honor Day 3, 4.

Mary Jo Finch
Band 1, 2, 3, 4; Intramural Basketball 2, 3, 4; Float Committee 3, 4; Future Teachers of America 3, 4; Prom Committee 2, 3; Tag Day 3, 4; Booster Club 1; *Radiogram* Reporter 2; Junior Light Bulb Sale 3; Student Council 4; Flower Committee 4; Keyette Club 4; Stunt Night 4.

Peggy Joyce Fish
Band 1, 2, 3; Stunt Night 1, 2, 3; Homeroom Officer 1, 2, 3; Intramural Basketball 1, 2, 3; Future Teachers of America 3, 4, Officer 3; Keyette Club 3, 4, Officer 4; Spanish Club 3, 4; Tag Day 3, 4; Booster Club 1; Prom Committee 2, 3, Chairman 3; Student Council Nominating Committee 3; Junior-Senior Honors 2; Junior Light Bulb Sale 3; Scholastic Recognition Banquet 3; *Fike Hi-Zette* Representative 3; Future Homemakers of America 4; Future Business Leaders of America 4; Senior Superlative 4; Flower Committee 4; National Honor Society 4.

Sammy Kay Flowers
Junior Light Bulb Sale 3.

Betsy Jane Forbes
Band 1, 2, 3; Basketball 1, 2, 3, 4; Tag Day 3, 4; Prom Committee 2, 3; Keyette Club 3, 4; Future Teachers of America 3, 4; Spanish Club 3, 4; Honor Day 3, 4; Booster Club 1; Junior-Senior Honors 2; Homeroom Officer 2; Junior Light Bulb Sale 3; Future Business Leaders of America 4; Future Homemakers of America 4; Float Committee 4.

Vernon Jackie Freeman
Junior Light Bulb Sale 3; Diversified Occupations 4.

Edward Earl Fulford
Honor Day Award 1, 2, 3, 4; Baseball 1, 2, 3, 4; Homeroom Officer 1, 2, 4; Key Club 2, 3, 4, Officer 4; Tag Day 3, 4; Monogram Club 3, 4; Prom Committee 2, 3; Basketball 1; Stunt Night 3; Float Committee 4; Mascot Committee 4.

Franklin Jerome Galloway
Football 1, 2, 3, 4; Track 1, 2, 3, 4; Honor Day 1, 2, 3, 4; Homeroom Officer 1, 2, 3; Monogram Club 3, 4; Prom Committee 2.

Benjamin Franklin Glover Jr.
Band 1, 2, 3, 4; Tag Day 3, 4; Junior Light Bulb Sale 3; Key Club 4.

Dorothy Lynn Glover
Band 1, 2, 3; Future Teachers of America 3, 4; Prom Committee 2, 3; Tag Day 3, 4; Booster Club 1; Homeroom Officer 2; Junior Senior Honors 2; *Radiogram* Reporter 3; Junior Light Bulb Sale 3; Future Business Leaders of America 4; Future Homemakers of America 4; Senior Superlative 4; Keyette Club 4; Stunt Night Court 4.

Janice Faye Glover
Band 1, 2, 3, 4; Tag Day 3; Future Homemakers of America 4; Junior Light Bulb Sale 3.

Stanley Harold Godwin
Band 1, 2, 3, 4; Drum Major 4; Homeroom Officer 1, 3, 4; Tag Day 3, 4; Junior Light Bulb Sale 3; Future Business Leaders of America 4; Stunt Night 3; Class Night Speaker 4; Stunt Night Co-Chairman 4; Stunt Night Court 4.

Edna Florence Goodwin

Band 1, 2, 3, 4; Future Business Leaders of America 2, 3, 4, Officer 3, 4; Intramural Basketball 1, 2, 3; Prom Committtee 2, 3; Homeroom Officer 2, 3; Tag Day 2, 4; Junior Light Bulb Sale 3; Ways and Means Committee 4; Business Staff of Accolade 4.

Millard Francis Griffin

Transferred from Asheville 3; Key Club 3, 4.

Garland Draper Hale Jr.

Band 1, 2, 3, 4; Prom Committee 3, 4; Stunt Night 3, 4; Junior Light Bulb Sale 3; Tag Day 3.

Jack Arthur Hanchrow

Football 1, 2, 3, 4; Baseball 1, 2, 3, 4; Basketball 1, 2, 3, 4; Monogram Club 3, 4; Spanish Club 3, 4; Science Club 3, 4; Booster Club 1; Key Club 2, 3, 4; Key Club Convention 2, 3, 4; Steering Committee 2; Prom Committee 2, 3; Student Council 1, 2; Float Committee 1, 2; Tag Day 1, 2; Boys' State 3; Ways and Means Committee 4; Stunt Night Master of Ceremonies 4.

Kenneth Ralph Harrell

Band 1, 2, 3, 4; Prom Committee 2, 3; Tag Day 3, 4; Junior Light Bulb Sale 3; Future Business Leaders of America 4; Float Committee 4; Bus Driver 4.

John Allen Harrell

Junior Light Bulb Sale 3; Tag Day 3; Diversified Occupations 3.

Lester Ray Harris

Transferred from Jacksonville 3; Prom Committee 3; Science Club 4; Spanish Club 4.

Reginald Woodrow Harrison Jr.

Football 1, 2, 3, 4; Key Club 2, 3, 4, Officer 2, 3, 4; Board of Directors 2; Homeroom Officer 1; Float Committee 3, 4; *Radiogram* Representative 2; Prom Committee 2, 3; Scholastic Recognition Banquet 3; Class Officer 3; Tag Day 3; Junior Light Bulb Sale 3; Science Club 3, 4, Officer 3; Wildacres Representative 3; *Fike Hi-Zette* Reporter 3; Monogram Club 4; Ways and Means Committee 4; Senior Superlative 4; National Honor Society 4, Officer 4; Stunt Night Court 4.

Jean Abbitt Harriss

Band 1, 2, 3, 4, Majorette 3, 4; Intramural Basketball 1, 2, 3, 4; Stunt Night 1, 2, 3, 4; Future Teachers of America 3, 4; Future Homemakers of America 3, 4; Future Business Leaders of America 4; Spanish Club 3, 4, Officer 3; Booster Club 1; Homeroom Officer 2, 3; Junior-Senior Honors 2; Keyette Club 3, 4; Honor Day Award 3, 4; Junior Light Bulb Sale 3; Student Council Nominating Committee 2; Tag Day 3, 4; Steering Committee 2; Prom Committee 2, 3; Float Committee 3, 4; Business Staff of Accolade 4; Stunt Night Court 4.

Virginia Ann Hayes

Band 1, 2, 3, 4; Science Club 3, 4, Officer 3, 4; Prom Committee 2, 3; Intramural Basketball 1, 2; Junior-Senior Honors 2; Scholastic Recognition Banquet 3; Tag Day 3; Junior Light Bulb Sale 3; Homeroom Officer 4; Editorial Staff of Accolade 4; National Honor Society 4.

John Frederick Hollingsworth

Football 1, 2, 3, 4; Basketball 1, 2, 3, 4; Key Club 3, 4, Officer 4; Tennis 3, 4; Homeroom Officer 1, 2, 3; Monogram Club 3, 4; Student Council 1, 4; Class Officer 4; Senior Superlative 4; Stunt Night Court 4.

Peggy Jean Honeycutt

Band 1, 2, 3, 4; Majorette 3, 4, Head 4; Tag Day 1, 2, 3, 4; Student Council Representative 2, 3; Student Council Nominating Committee 1, 2, 3; Float Committee 2, 3, 4; Prom Committee 2, 3; Intramural Basketball 2; Steering Committee 2; Future Homemakers of America 4; Future Teachers of America 3, 4; Boosters Club 1; Homeroom Officer 1, 2; Stunt Night 3, 4; Honor Day 3, 4; Junior Light Bulb Sale 3; Keyette Club 3, 4; French Club 3; Newspaper Nominating Committee 3; Junior-Senior Honors 2; Future Business Leaders of America 4; Editorial Staff of Accolade 4; Class Night Speaker 4; Stunt Night Court 4.

Patricia Ann Horne

Cheerleader 1, 2, 3, 4; Keyette Club 3, 4, Officer 4; Board of Directors 3; Intramural Basketball 1, 2, 3, 4, Stunt Night 1, 2, 3, 4; Class Officer 3, 4; Future Business Leaders of America 3, 4; Future Homemakers of America 3, 4; Future Teachers of America 3, 4; Homeroom Officer 1; Student Council 4, Officer 4; Homecoming Sponsor 4; Junior-Senior Honors 2; Tag Day 3, 4; Prom Committee 2, 3; Float Committee 2, 3, 4; Band 1, 2, 3; Choir 4; Office Assistant 4; Honor Day 2, 3, 4; Junior Light Bulb Sale 3; Booster Club 1; Senior Superlative 4; Stunt Night Court 4.

Judith Carol Howard

Band 1, 2, 3, 4; Choir 2, 3; Stunt Night 2, 4; Tag Day 3; Future Homemakers of America 3; Prom Committee 3; Future Business Leaders of America 3; Float Committee 3.

Jo Ann Jackson

Band 1, 2, 3; Stunt Night 1, 2, 3; Tag Day 3, 4; Float Committee 3, 4; Booster Club 1; Librarian's Assistant 3, 4; Prom Committee 2, 3; Junior Light Bulb Sale 3; Intramural Basketball 3; Future Teachers of America 3; Future Homemakers of America 4; *Fike Hi-Zette* Staff 4.

Dennis Richard Jaynes

Band 1, 2, 3, 4; Tag Day 3; Booster Club 1; Prom Committee 2, 3; Junior Light Bulb Sale 3; Science Club 4; Float Committee 4; Electrons Club 4; Stunt Night 4.

Barbara Alice Jenkins

Intramural Basketball 1, 2, 3, 4; Keyette Club 2, 3, 4; Future Teachers of America 3, 4; Stunt Night 3, 4; Nominating Committee Student Council 2, 3; Class Officer 3, 4; Student Council 2, 3; Honor Day Award 1, 3, 4; Float Committee 3, 4; Marshal 1; Steering Committee 2; Prom Committee 2, 3; Junior-Senior Honors 2; Junior Light Bulb Sale 3; Scholastic Recognition Banquet 3; Dramatics Club 3; Future Business Leaders of America 4; Tag Day 3, 4; Science Club 4; Editorial Staff of Accolade 4; Stunt Night Court 4.

William Howard Jerman Jr.

Band 1, 2; Prom Committee 3; Junior Light Bulb Sale 3; Diversified Occupations 4.

Winifred Ann Jomp

Prom Committee 2; Junior Tag Day 3; Junior Light Bulb Sale 3; Future Business Leaders of America 4.

Charles Bernard Jones

Golf 3, 4; Key Club 3, 4; Football 3; Prom Committee 2, 3; Junior Light Bulb Sale 3.

Edward Grover Jones

Baseball 1, 2, 3, 4; Honor Day 1, 2, 3, 4; Football 3, 4; Prom Committee 3, 4; Monogram Club 3, 4; Junior Light Bulb Sale 3.

James Martin Jones

Band 1, 2, 3, 4; Stunt Night 1, 4; Prom Committee 2, 3; Junior Light Bulb Sale 3; Tag Day 3, 4; Future Business Leaders of America 4; Electrons Club 4.

Walter Vann Jones

Prom Committee 2, 3; Stunt Night 2, 3; Tag Day 3, 4; Science Club 3, 4; Spanish Club 3, 4, Officer 4; Science Symposium 3; Scholastic Recognition Banquet 3; Junior Light Bulb Sale 3; Homeroom Officer 4; Key Club 4; Float Committee 4; Senior Superlative 4; Editorial Staff of Accolade 4; Class Night Speaker 4; National Honor Society 4; Stunt trons Club 4.

Larry Richard Joyner Jr.

Band 1, 2, 3; Tag Day 3; Junior Light Bulb Sale 3; Diversified Occupations 4.

Lina Jane Joyner

Stunt Night 1, 2, 3, 4; Band 1, 2, 3, 4; Intramural Basketball 1, 2, 4; Float Committee 3, 4; Honor Day Award 3, 4; Keyette Club 3, 4; Prom Committee 2, 3; Future Business Leaders of America 3, 4, Officer 4; Student Council 3, 4; Future Homemakers of America 3, 4; Tag Day 3, 4; Student Council Nominating Committee 2; Junior Light Bulb Sale 3; Choir 2; Future Teachers of America 4; Newspaper Naming Committee 3; Future Teachers of America 4; Majorette 4; *Fike Hi-Zette* Staff 3; Quill and Scroll 3; Stunt Night Court 4.

Robert Gay Joyner

Baseball 2, 3; Band 1; Prom Committee 3; Junior Light Bulb Sale 3.

Selby Craig Joyner

Baseball 1; Tag Day 3; Junior Light Bulb Sale 3; Diversified Occupations 4.

Margaret Beatrice Justice

Band 1, 2; Prom Committee 2, 3; Intramural Basketball 1; Junior Light Bulb Sale 3; Future Business Leaders of America 4; Future Homemakers of America 4.

Kenneth Durwood Kennedy Jr.

Golf 2, 3, 4; Honor Day 3, 4; Prom Committee 2, 3; Tag Day 3, 4, Chairman 4; Science Club 3, 4; Homeroom Officer 2, 3; Float Committee 3, 4; Key Club 3, 4; Student Council 1, Scholastic Recognition Banquet 3; Junior Light Bulb Sale 3; Football 1; Stunt Night 1; Booster Club 1; Ways and Means Committee 4; Editorial Staff of Accolade 4; Class Night Speaker 4; National Honor Society 4; Stunt Night Court 4.

Bill Kimbrough Jr.

Transferred from Maxton 4.

Brenda Gale King

Intramural Basketball 1, 2, 3, 4; Stunt Night 1, 3, 4; Band 1, 2, 3; Prom Committee 2, 3; Float Committee 3, 4; Future Homemakers of America 3, 4; *Fike Hi-Zette* Representative 3, 4; Cheerleader 4; Homeroom Officer 3; Tag Day 3; Future Teachers of America 3; Future Business Leaders of America 3.

Dennis Cecil Lamm

Baseball 1, 2, 3, 4; Junior Light Bulb Sale 3; Prom Committee 2; Diversified Occupations 4.

Janice Elizabeth Lamm
Band 1, 2, 3; Prom Committee 2, 3; Tag Day 3, 4; Intramural Basketball 2, 3; Future Teachers of America 3, 4, Officer 4; Float Committee 3, 4; French Club 3, 4, Officer 3, 4; Booster Club 1; Keyette Club 4; Stunt Night 3; Science Club 4; Scholastic Recognition Banquet 3; Junior Light Bulb Sale 3; National Honor Society 4, Officer 4.

Elizabeth Mary Ann Lane
Band 1, 2, 3, 4; Prom Committee 2, 3; Intramural Basketball 1, 2; Junior Light Bulb Sale 3; Future Homemakers of America 4; Tag Day 3.

Thelma Avon Layton
Band 1, 2, 3, 4; Intramural Basketball 1, 2, 3, 4; Future Business Leaders of America 2, 3, 4; Prom Committee 2, 3; Booster Club 1; Future Homemakers of America 4; Junior Light Bulb Sale 3; Tag Day 3; Homeroom Officer 1; Float Committee 3; *Radiogram* Reporter 2.

Jean Carol Lewis
Transferred from Danville, Va. 2; Spanish Club 3, 4; Intramural Basketball 2, 3; Prom Committee 2, 3; Tag Day 2, 3; Future Teachers of America 4; Future Business Leaders of America 4; Future Homemakers of America 4; Homeroom Officer 4; Junior Light Bulb Sale 3, Co-Chairman; Float Committee 4; Editorial Staff of Accolade 4; Stunt Night Co-Chairman 4; National Honor Society 4; Stunt Night Court 4.

Iudith Aurelia Lively
Band 1, 2, 3; Prom Committee 2, 3; Tag Day 3, 4; Junior Light Bulb Sale 3; Future Teachers of America 4; Intramural Basketball 2; Future Business Leaders of America 4; Float Committee 4; National Honor Society 4.

Alice Lourice Maroon
Transferred from Notre Dame High School 4; Future Business Leaders of America 4; Future Teachers of America 4; Float Committee 4; Keyette Club 4.

Minnie Jean Martin
Prom Committee 2, 3; Homeroom Officer 1; Library Club 1; Junior Light Bulb Sale 3; Booster Club 1; Tag Day 3.

Ramona Gayle Massengill
Intramural Basketball 1, 2, 3, 4; Float Committee 3, 4; Future Business Leaders of America 3, 4; Future Homemakers of America 3, 4; Tag Day 3; Junior Light Bulb Sale 3.

Winnie Elaine Massengill
Choir 4; Future Homemakers of America 4.

Emma Louise Matthews
Band 1, 2, 3, 4; French Club 3, 4; Future Teachers of America 4; Future Business Leaders of America 4; Tag Day 3; Prom Committee 2; Junior Light Bulb Sale 3.

Elizabeth McMillan
Student Council 1, 2, 3, 4, Officer 4; Intramural Basketball 1, 2, 3, 4; Stunt Night 1, 2, 3, 4; Band 1, 2, 3; Cheerleader 1, 2, 4; Keyette Club 2, 3, 4; Spanish Club 3, 4; Future Teachers of America 3, 4, Officer 4; Prom Committee 2, 3; Tag Day 3, 4; Booster Club 1; Ways and Means Committee 4; Homecoming Sponsor 4; Wildacres Representative 3; Junior Light Bulb Sale 3; Stunt Night Court 4.

Edward Ray Meeks
Bus Driver 3.

Ralph Douglas Mercer
Band 1, 2, 3, 4; Tag Day 3, 4; Junior Light Bulb Sale 3; Bus Driver 3, 4; Electrons Club 4; Stunt Night 4.

Anne Kay Miles
Band 1, 2, 3, 4; Prom Committee 2, 3; Intramural Basketball 2, 3; Tag Day 3, 4; Future Teachers of America 3, 4; Junior Light Bulb Sale 3; Future Homemakers of America 4; Stunt Night 4.

Daisy Anne Millard
Band 1, 2, 3, 4; Prom Committee 2, 3; Tag Day 3; Junior Light Bulb Sale 3; Future Business Leaders of America 4; Future Homemakers of America 4.

George Erick Minschew
Band 1, 2, 3; Tag Day 3; Prom Committee 2, 3; Junior Light Bulb Sale 3; Golf Team 1, 2, 3, 4.

Linda Carolyn Mink
Stunt Night 1, 2, 3, 4; Tag Day 1, 3, 4; Prom Committee 2, 3; Spanish Club 3, 4; Student Council 1; Booster Club 1; Junior-Senior Honors 2; Junior Light Bulb Sale 3; Future Teachers of America 4; Future Business Leaders of America 4; Future Homemakers of America 4; Co-Editor of *Fike Hi-Zette* 4; Honor Day 4; Scholastic Recognition Banquet 3; Class Night Speaker 4; National Honor Society 4.

Paul Jackson Moore Jr.
Junior Light Bulb Sale 3; Future Business Leaders of America 3; Bus Driver 3; Tag Day 4; Homeroom Officer 4.

James Alfred Morgan
Basketball 1, 2, 3, 4; Monogram Club 4; Junior Light Bulb Sale 3; Tag Day 3; Homeroom Officer 3.

Dennis Lynn Morris
Basketball 1, 2, 3, 4; Baseball 1, 2, 3, 4; Prom Committee 2, 3; Tag Day 3; Junior Light Bulb Sale 3; Monogram Club 4; Honor Day 1, 2, 3, 4; Homeroom Officer 3.

Shirley Louise Morris
Band 1, 2, 3, 4; Future Homemakers of America 4; Prom Committee 2; Tag Day 3.

Gary Neal
Transferred from Shreveport, Louisiana 4.

Patricia Mavis Neal
Band 1, 2, 3, 4; Tag Day 3, 4; Future Business Leaders of America 4; Future Teachers of America 3, 4; *Radiogram* Reporter 2; Prom Committee 2, 3; Junior Light Bulb Sale 3; Student Council 1, 3.

Claudia Virginia Newcomb
Junior Light Bulb Sale 3; Choir 3, 4.

Linda Faye Newcomb
Choir 2, 3, 4; Junior Light Bulb Sale 3.

Ronnie Leonard Nixon
Prom Committee 2, 3; Tag Day 3, 4; Booster Club 1; French Club 3; Junior Light Bulb Sale 3; Float Committee 4; Future Business Leaders of America 4.

Joseph Randolph Nunnery Jr.
Junior Light Bulb Sale 3.

George Arthur Oakey
Band 1, 2, 3, 4; Science Club 4; Future Business Leaders of America 4.

Dewey Benton Overman II
Band 1, 2, 3, 4; Football 2, 3; Stunt Night 3, 4; Honor Day Award 2; Tag Day 3; *Fike Hi-Zette* Reporter 3; Junior Light Bulb Sale 3.

Patricia Lane Overman
Librarian Assistant 2; Prom Committee 2; Tag Day 3; Intramural Basketball 4; Junior Light Bulb Sale 3.

Frederick Maurice Owens
Transferred from Sanford 3; Band 3, 4; Prom Committee 3; Tag Day 3, 4; Stunt Night 3, 4; Science Club 3; Junior Light Bulb Sale 3.

Derward Copeland Parker
Baseball 1, 2, 3, 4.

Catherine McIver Peacock
Homeroom Officer 1, 2, 3, 4; Band 1, 2, 3; Tag Day 3, 4; Float Committee 3, 4; French Club 3, Officer 3; Booster Club 1; Junior Senior Honors 2; Intramural Basketball 2; Prom Committee 2, 3; Junior Light Bulb Sale 3; Future Teachers of America 3; Future Homemakers of America 3; Keyette Club 4; Senior Superlative 4; Business Staff of Accolade 4; Stunt Night Court 4.

William Ballard Perry
Homeroom Officer 1, 2, 3, 4; Honor Day 1, 2, 3, 4; Stunt Night 1, 2, 3; Band 1, 2, 3; Key Club 2, 3, 4; Baseball 1, 2; Basketball 1, 2; Prom Committee 2, 3; Float Committee 2, 4; Football 2, 3, 4; Tag Day 3; Junior Light Bulb Sale 3; Monogram Club 4; Senior Superlative 4; Stunt Night Court 4.

David Leonard Pittman
Band 1; Science Club 3; Junior Light Bulb Sale 3.

Rosalind Bryan Pittman
Booster Club 1; Intramural Basketball 1, 2, 3, 4; Stunt Night 1, 2, 3; Band 1, 2, 3, 4; Homeroom Officer 2, 4; Keyette Club 3, 4; Future Teachers of America 3, 4; Future Homemakers of America 3, 4, Officer 4; Spanish Club 3, 4, Officer 3, 4; Student Council 1; Steering Committee 2; Class Night Speaker 4; National Honor Society 4; Prom Committee 2, 3; Scholastic Recognition Banquet 3; Marshal 3; Junior-Senior Honors 2; Honor Day Award 3, 4; Junior Light Bulb Sale 3; Tag Day 3; Science Club 4; Editorial Staff of Accolade 4; Ways and Means Committee 4; D. A. R. Good Citizen Award 4; Motto Committee 4; Senior Superlative 4.

Betty Jean Pope
Choir 2, 3, 4; Stunt Night 1, 2, 3, 4; Prom Committee 2, 3; Future Homemakers of America 3, 4; Library Club 1; Tag Day 3; Junior Light Bulb Sale 3; Float Committee 4.

Ruby Edith Poythress
Band 1, 2, 3, 4; Tag Day 3, 4; Intramural Basketball 1; Prom Committee 2, 3; Junior Light Bulb Sale 3; Choir 4; Future Homemakers of America 4.

Larry Shelton Price
Band 1, 2, 3; Prom Committee 2; Tag Day 3; Junior Light Bulb Sale 3; Diversified Occupations 4.

Lula Daniel Pridgen

Cheerleader 1, 2, 4; Band 1, 2, 3; Keyette Club 2, 3, 4; Intramural Basketball 2, 3, 4; Stunt Night 2, 3, 4; Prom Committee 2, 3; Homeroom Officer 2, 3; *Radiogram* Reporter 1; Junior-Senior Honors 2; Spanish Club 3; Tag Day 3, 4; Future Teachers of America 3; Future Homemakers of America 3; Future Business Leaders of America 4; Student Council 4; Booster Club 1; Float Committee 4; Junior Light Bulb Sale 3; Business Staff of Accolade 4; Stunt Night Court 4.

Mary Elizabeth Pridgen

Band 1, 2, 3; Future Business Leaders of America 2, 3, 4; Prom Committee 2; Tag Day 3; Junior Light Bulb Sale 3; Future Homemakers of America 4; Float Committee 4.

Paul Edward Pridgen

Basketball 1, 2, 3, 4; Baseball 1, 2, 3, 4; Monogram Club 2, 3, 4; Homeroom Officer 2, 3; Key Club 3, 4; Stunt Night 2; Junior Light Bulb Sale 3; Tag Day 4.

Billy Linwood Radford

Bus Driver 2, 3, 4; Prom Committee 2, 3; Tag Day 3; Junior Light Bulb Sale 3; Band 1.

Elsie LaVonne Raper

Transferred from Baker High 2; French Club 3, 4; Prom Committee 3; Junior Light Bulb Sale 3; Tag Day 3; Future Business Leaders of America 4.

Bircer Kristian Wergeland Rasmussen VII

Stunt Night 1, 2, 4; Prom Committee 2, 3; Golf 3, 4; Science Club 3, 4; Tag Day 3, 4; Honor Day Award 3, 4; Float Committee 3, 4; Homeroom Officer 2; Junior Light Bulb Sale 3; Key Club 4.

Glenda Ann Ray

French Club 3, 4; Prom Committee 2, 3; Choir 2; Stunt Night 2; Tag Day 3; Junior Light Bulb Sale 3; Future Business Leaders of America 4; Future Homemakers of America 4.

William Raymond Redding Jr.

Stunt Night 3, 4; Prom Committee 3; Tag Day 3; Junior Light Bulb Sale 3; Float Committee 4; Diversified Occupations 4.

Carl Brown Renfro Jr.

Key Club 3, 4; Prom Committee 2, 3; Golf 3, 4; Science Club 3, 4; Tag Day 3, 4; Junior Light Bulb Sale 3; Float Committee 3, 4; Scholastic Recognition Banquet 3; National Honor Society 4.

Tommie Romer Riley

Band 1; Junior Light Bulb Sale 3; Bus Driver 4; Diversified Occupations 4.

Mildred Louise Roberts

Tag Day 3; Choir 4; Future Homemakers of America 4.

Priscilla Anne Robertson

Band 1, 2, 3, 4; Majorette 3, 4; Homeroom Officer 1, 2, 3; Intramural Basketball 1, 2, 3; Prom Committee 2, 3; Honor Day 3, 4; Stunt Night 3, 4; Student Council 3, 4; Float Committee 3, 4; Keyette Club 3, 4; Future Teachers of America 3, 4; Future Homemakers of America 3, 4; Booster Club 1; *Radiogram* Representative 3; Junior Senior Honors 2; Junior Light Bulb Sale 3; Science Club 4; Nominating Committee 3; Business Staff of Accolade 4; Senior Superlative 4; Color Committee 4; Stunt Night Court 4.

Rebecca Joanne Rogers

Dean of Girls Assistant 2; Prom Committee 2; Junior Light Bulb Sale 3; Tag Day 3; Office Assistant 4; Future Business Leaders of America 4; National Honor Society 4.

Ann Marie Rogers

Homeroom Officer 1, 3; Junior Light Bulb Sale 3; Tag Day 3; Choir 4; Prom Committee 2, 3; Future Homemakers of America 4.

Dennis Stanley Rogers

Transferred from Maryland 3; Band 3; Tag Day 3; Junior Light Bulb Sale 3; Prom Committee 3; Science Club 3; Nominating Committee 3.

Henry Hester Rogers

Football 1, 2, 3, 4; Basketball 1, 2, 3, 4; Baseball 1, 2, 3, 4; Monogram Club 2, 3, 4; Honor Day 1, 2, 3, 4; Homeroom Officer 1, 2, 3; Prom Committee 2, 3; Key Club 3, 4; Marshal 1, 3; Senior Superlative 4; Stunt Night Court 4.

Ruth Carolyn Rucker

Band 1, 2, 3, 4; Future Teachers of America 3, 4; Prom Committee 2, 3; Honor Day 3, 4; School Store Co-Manager 3, 4; Booster Club 1; Junior Light Bulb Sale 3; Scholarship Recognition Banquet 3; Future Homemakers of America 4; Future Business Leaders of America 4; Float Committee 4.

Jennie Gray Ruffin

Prom Committee 2; Tag Day 3; Junior Light Bulb Sale 3; Choir 4; Future Business Leaders of America 3; Future Homemakers of America 3.

Daniel Wilbert Sasser Jr.

Prom Committee 2, 3; Spanish Club 3, 4; Science Club 3, 4; Key Club 3, 4; Tag Day 3, 4; Junior Light Bulb Sale 3; Band 1, 2.

Linda Gail Sauls

Stunt Night 1, 2, 3, 4; Choir 2, 3, 4; Prom Committee 2, 3; Intramural Basketball 1, 2; Band 1; Booster Club 1; *Radiogram* Reporter 2; Float Committee 3; Future Business Leaders of America 4; Future Teachers of America 4; Homeroom Officer 1; Tag Day 3; Junior Light Bulb Sale 3.

Marilyn Moore Seburn

Band 1, 2, 3, 4; Intramural Basketball 1, 2, 3, 4; Stunt Night 1, 2, 3, 4; Future Teachers of America 3, 4; Future Homemakers of America 3, 4; Prom Committee 2, 3; Homeroom Officer 1, 2; Tag Day 3, 4; Float Committee 3, 4; Junior-Senior Honors 2; Keyette Club 4; Majorette 4; *Fike Hi-Zette* Representative 3; Junior Light Bulb Sale 3; Booster Club 1; Honor Day Award 3, 4.

Janet Ruth Shepard

Future Business Leaders of America 2, 3, 4, Officer 3, 4; Prom Committee 3, 4; Intramural Basketball 1, 2; Future Homemakers of America 3, 4; Tag Day 3, 4; Scholastic Recognition Banquet 3; Junior Light Bulb Sale 3; Nominating Committee Student Council 3; Choir 4; Editorial Staff Accolade 4.

Mary Lou Shinn

Transferred from Pennsylvania 4; *Fike Hi-Zette* Staff 4.

Margaret Ann Simons

Band 1, 2, 3; Keyette Club 2, 3, 4, Officer 4; Student Council 2, 3, 4, Officer 4; Cheerleader 1, 2, 3, 4; Intramural Basketball 1, 2, 3, 4; Junior Senior Honors 2; Prom Committee 2, 3, Chairman 2; Stunt Night 1, 3, 4, Honor Day Award 2, 3, 4; Future Homemakers of America 3, 4; Spanish Club 3, 4; Homecoming Sponsor 4; Senior Superlative 4; Homeroom Officers 1, 3; Nominating Committee 3; Yearbook Naming Committee 3; Junior Light Bulb Sale 3; Tag Day 2, 3, 4; Achievement Banquet 3; National Honor Society 4; Stunt Night Court 4.

William Parrish Sims Jr.

Football 1, 2, 3, 4; Track 1, 2, 3, 4; Honor Day 1, 2, 3, 4; Homeroom Officer 1, 2, 3; Key Club 2, 3, 4; Student Council 1, 2; Monogram Club 3, 4; Booster Club 1; Stunt Night Court 4.

Rebecca Rose Skinner

French Club 3, 4; Junior Light Bulb Sale 3; Tag Day 3; Prom Committee 2; Future Teachers of America 4; Future Business Leaders of America 4.

Rita Skinner

Band 1, 2, 3; Future Business Leaders of America 3, 4; Future Homemakers of America 4; Tag Day 3; Junior Light Bulb Sale 3; Float Committee 4.

Frank Thomas Smith

Basketball 1, 2, 3, 4; Band 1, 2, 3, 4; Homeroom Officer 1, 2, 3, 4; Tennis 3, 4; Prom Committee 2, 3; Tag Day 3, 4; Baseball 1; Key Club 4; Float Committee 3; Junior Light Bulb Sale 3.

Jane Lorice Smith

Prom Committee 2, 3; Booster Club 1; Intramural Basketball 2; Float Committee 4; Future Homemakers of America 4; French Club 3; Tag Day 3; Choir 4; *Fike Hi-Zette* Staff 4; Stunt Night 4.

Jean Elizabeth Smith

Future Business Leaders of America 3, 4; Future Homemakers of America 4; Tag Day 3; Prom Committee 3.

Linda Lou Smith

Band 1, 2, 3, 4; Marshal 1, 2, 3, Chief 3; Honor Day 1, 2, 3; Prom Committee 2, 3; Stunt Night 2, 4; Tag Day 3, 4; Future Teachers of America 3, 4; Future Business Leaders of America 4; Choir 4; Junior Light Bulb Sale 3; Float Committee 4; National Honor Society 4.

Mary Lee Smith

Future Business Leaders of America 3, 4; Choir 4; Junior Light Bulb Sale 3.

Beatrice Irene Speight

Band 1, 2, 3, 4; Future Homemakers of America 4; Prom Committee 2; Junior Light Bulb Sale 3; Tag Day 3.

Mary Louise Stewart

Intramural Basketball 4; Junior Light Bulb Sale 3.

James Harvey Strickland

Baseball Manager 2, 3, 4; Basketball Manager 2, 3, 4; Basehall 1; Basketball 2; Monogram Club 4; Junior Light Bulb Sale 3; Tag Day 3.

Virginia Dean Sullivan

Boosters Club 1; Homeroom Officer 2; Junior-Senior Honors 2; Future Business Leaders of America 3; Future Teachers of America 3; Junior Light Bulb Sale 3; Tag Day 3; Intramural Basketball 3.

Peggy Joyce Taylor

Choir 2, 3, 4; Stunt Night 2, 3, 4; Future Business Leaders of America 3, 4, Officer 4; Band 1; Homeroom Officer 1; Tag Day 3; Prom Committee 3; Junior Light Bulb Sale 3.

Barbara Lynne Turner

Band 1, 2, 3; Intramural Basketball 1; Prom Committee 2, 3; Future Teachers of America 3, 4; Tag Day 3; Junior Light Bulb Sale 3; Future Homemakers of America 4; Future Business Leaders of America 4.

Gerald Faye Turner

Band 1, 2, 3, 4; Electrons Club 1, 2; Float Committee 3, 4; Tag Day French Club 3, 4; Tag Day 3, 4; Junior Light Bulb Sale 3; *Fike Hi-Zette* Staff 4; Future Business Leaders of America 4; Future Homemakers of America 4; Future Teachers of America 4.

Mannie Gene Turner

Junior Light Bulb Sale 3; Prom Committee 2; Diversified Occupations 4; Bus Driver 4.

Sidney Chesley Turner

Band 1, 2, 3, 4; Electrons Club 1, 2, 4; Float Committee 3, 4; Tag Day 3, 4; Stunt Night 2, 4; Nominating Committee for Student Council 2; Track 2; Junior Light Bulb Sale 3; Prom Committee 3; Key Club 4; Science Club 4.

Roland Alton Tyndall

Junior Light Bulb Sale 3; Bus Driver 4.

Florence De Lois Tyson

Band 1, 2, 3; Intramural Basketball 1, 2; Prom Committee 2, 3; Junior Light Bulb Sale 3; Tag Day 3; Future Homemakers of America 4.

Jo Anne Varnell

Band 1, 2, 3, 4; *Radiogram* Representative 1; Prom Committee 2; Future Business Leaders of America 3; Junior Light Bulb Sale 3; Tag Day 3.

Ronald Vick

Band 1, 2, 3, 4; Bus Driver 4.

Donald Fredric Walston

Football 1, 2, 3, 4; Honor Day 1, 2, 3, 4; Homeroom Officer 1, 2, 3; Track 1, 2, 3; Monogram Club 3, 4; Basketball 1, 2; Band 1, 2; Booster Club 1; Prom Committee 2; *Fike Hi-Zette* Reporter 1.

Harry Lee Walston

Band 1, 2, 3, 4; Prom Committee 3; Junior Light Bulb Sale 3; Tag Day 3.

William Haake Ward

Transferred from Christ Church 3; Homeroom Officer 3; Science Club 3; Tag Day 3, 4; Junior Light Bulb Sale 3; Basketball 3; M. C. Junior-Senior 3; Ways and Means Committee 4, Chairman 4; Golf 4; Float Committee 4; Honor Day Award 3; Class Officer 4; Stunt Night 4.

Hilda Gray Watson

Future Business Leaders of America 4; Library Assistant 4; Prom Committee 2, 3; Float Committee 4; Junior Light Bulb Sale 3; Hall Monitor 2.

William Edward Watson

Stunt Night 1, 2, 3, 4; Marshal 1, 2, 3, Chief 3; Band 1, 2, 4; Prom Committee 2, 3; Homeroom Officer 2; Nomination Committee 2, 3; Student Council 3, 4; French Club 3, Officer 3; Honor Day Award 1, 2, 3, 4; National Merit Scholarship Finalist 3; Junior Light Bulb Sale Chairman 3; Float Committee 3; Key Club 4; Editor-in-Chief of Accolade 4; Scholastic Recognition Banquet 3; Senior Superlative 4; National Honor Society 4, Officer 4; Stunt Night Court 4; Recipient of Angier B. Duke Scholarship 4.

Glenda Estelle Webb

Junior Light Bulb Sale 3.

Jackie Geraldine Webb

Band 1, 2, 3, 4; Future Business Leaders of America 3, 4, Officer 4; Future Homemakers of America 3, 4; Homeroom Officer 1; Prom Committee 2, 3; Stunt Night 3; Tag Day 3, 4; Nominating Committee 2, 3; Student Council 3; Scholastic Recognition Banquet 3; Ways and Means Committee 4; Business Staff Accolade 4; National Honor Society 4; Keyette Club 4.

Sandra Louise Webb

Band 1, 2, 3, 4; Prom Committee 2, 3; Future Teachers of America 3, 4; Booster Club 1; Tag Day 3; Junior Light Bulb Sale 3; Future Business Leaders of America 4; Future Homemakers of America 4.

Mary Louise Westphal

Band 1, 2, 3, 4; Stunt Night 1, 2, 3, 4; Intramural Basketball 1, 2; Future Teachers of America 3, 4; Prom Committee 2, 3; Future Business Leaders of America 4; Future Homemakers of America 4; *Fike Hi-Zette* Staff 4; Tag Day 4; Booster Club 1; Float Committee 3, 4; Junior Light Bulb Sale 3; Honor Day Award 4.

Warren Martin Whitehurst Jr.

Junior Light Bulb Sale 3; Prom Committee 3; Future Business Leaders of America 3; Tag Day 4.

Joan Carol Whitley

Band 1, 2, 3, 4; Future Teachers of America 3, 4; Tag Day 2, 3; Intramural Basketball 1, 2; Future Business Leaders of America 4; Choir 4; Float Committee 3; Stunt Night 3, 4; *Fike Hi-Zette* Staff 4; Student Council Represenative 2; Honor Day Award 3; Junior Ligh Bulb Sale 3.

Shirley Anne Whitley

Librarian Assistant 1; Junior Light Bulb Sale 3; Tag Day 3; Office Assistant 4; Future Homemakers of America 4; Future Business Leaders of America 4.

George-Anne Willard

Band 1, 2, 3, 4; Majorette 3, 4; Keyette Club 2, 3, 4; Prom Committee 2, 3; Honor Day Award 3, 4; Junior-Senior Honors 2; Intramural Basketball 1, 2; Booster Club 1; Future Teachers of America 3, 4; Science Club 3; Scholastic Recognition Banquet 3; Tag Day 3, 4; Junior Light Bulb Sale 3; Float Committee 4; Spanish Club 3, 4; Accolade Editorial Staff 4; National Honor Society 4, Officer 4.

Brooks Monroe Williams

Football 1, 2; Track 2, 3; Tag Day 4; Junior Light Bulb Sale 3; Honor Day Award 1, 2.

Joelda Ann Williams

Band 1, 2, 3, 4; Tag Day 3, 4; Prom Committee 2, 3; Junior Light Bulb Sale 3; Future Business Leaders of America 3, 4.

Johnny Mac Williams

Band 1, 2, 3; Basketball 2; Tag Day 3; Diversified Occupations 4.

Billy Eugene Williamson

Band 1, 2, 3, 4; Prom Committee 2; Hall Monitor 2; Tag Day 3, 4; Junior Light Bulb Sale 3; Stunt Night 3; Bus Driver 4.

Margaret Ann Williamson

Future Homemakers of America 4; Choir 2, 3.

Sylvia Elaine Williamson

Band 1, 2, 3, 4; Intramural Basketball 1, 2, 3; Future Teachers of America 3, 4; Booster Club 1; Tag Day 3, 4; Prom Committee 2, 3; Junior Light Bulb Sale 3; *Fike Hi-Zette* Staff 4; Float Committee 4; School Store Assistant 4; Future Homemakers of America 4; Future Business Leaders of America 4; Stunt Night 4.

Patricia Clark Wilson

Band 1, 2, 3; Prom Committee 2, 3; Float Committee 3; Homeroom Officer 1, 3; Intramural Basketball 3, 4; Future Business Leaders of America 3, 4; Stunt Night 3; Junior Light Bulb Sale 3; Booster Club 1; Tag Day 3; Future Homemakers of America 4; Editorial Staff of Accolade 4.

Sidney Jean Wilson

Band 1, 2, 3, 4; Stunt Night 1, 2, 3, 4; *Radiogram* Reporter 2; Majorette 3, 4; Future Teachers of America 3, 4; Future Homemakers of America 3; Student Council 3; Homeroom Officer 3; Prom Committee 2, 3; Tag Day 3, 4; Senior Superlative 4; Future Business Leaders of America 4; Junior Light Bulb Sale 3; Keyette Club 4; Stunt Night Court 4.

Canithe Bryan Wood

Prom Committee 2, 3; Junior Light Bulb Sale 3; Tag Day 3.

Dennis Wood

Junior Light Bulb Sale 3; Future Business Leaders of America 4.

George Ivey Woodall Jr.

Band 1, 2, 3, 4; Honor Day Award 2; Basketball Manager 2; Stunt Night 2, 3; Junior Light Bulb Sale 3; Booster Club 1; Allied Youth 1; Tag Day 3; Future Business Leaders of America 4; Science Club 4; Accolade Photographer 4.

Leigh Cedric Woodall Jr.

Booster Club 1; Science Club 3, 4; Homeroom Officer 2, 3; Junior Light Bulb Sale 3; Tag Day 3; Prom Committee 2, 3; Football 3, 4; Key Club 3, 4; Board of Directors 4; Ways and Means Committee 4.

Jerry Cleon Woodard

Tag Day 3, 4; Honor Day Award 3, 4; Tennis 3, 4; Science Symposium 3 Scholastic Recognition Banquet 3; Junior Light Bulb Sale 3; Stunt Night 3; Spanish Club 3, 4; Science Club 3, 4; Key Club 4; Editorial Staff of Accolade 4; National Honor Society 4.

Mary Hadley Woodard

Band 1, 2, 3, 4; Intramural Basketball 1, 2, 3, 4; Prom Committee 2, 3; Stunt Night 2, 3; Junior-Senior Honors 2; Tag Day 3, 4; Junior Light Bulb Sale 3; Booster Club 1; Spanish Club 3, 4; Future Teachers of America 3, 4; Homeroom Officer 4; Float Committee 4; Keyette Club 4; Business Staff of Accolade 4.

James Kenneth Woodruff

Band 1, 2, 3, 4; Booster Club 1; *Radiogram* Representative 1, 2; Prom Committee 2, 3; Stunt Night 2, 3, 4; Junior Light Bulb Sale 3; Tag Day 3, 4; Science Club 4; *Fike Hi-Zette* Staff 4; Key Club 4; Class Night Speaker 4; Senior Superlative 4; Stunt Night Court 4.

Simeon Augustus Wooten Jr.

Football 1, 2, 3, 4; Key Club 3, 4; Tag Day 3; Junior Light Bulb Sale 3; Monogram Club 4; Prom Committee 2; Track 1, 2, 3, 4; Stunt Night Court 4.

Best Dressed
Dottie Glover and Jimmy Alford

SUPERLATIVES

Most Popular
Patricia Horne and Donnie Crabtree

Best Looking
Priscilla Robertson and Freddie Hollingsworth

Most Studious
Rosalind Pittman and Billy Watson

Most Talented
Sidney Jean Wilson and Vann Jones

Wittiest
Brenda Ellis and Bill Perry

Best All Round
Ann Simons and Woody Harrison

Friendliest
Kitty Peacock and Kenneth Woodruff

SUPERLATIVES

Most Athletic
Llewellyn Fike and Henry Rogers

Most Dependable
Peggy Joyce Fish and Eddie Fulford

MARSHALS

Seated: Betty Matthews, La Verle Pittman, Barbara Newton, Bonnie Raines, Mary Graves. *Standing:* Henry Rogers, Emma Lu Bullard, William Batts, Faye Saunders, John Bridgers, Rosalind Pittman, Billy Watson—*chief,* Linda Smith—*chief,* Carlton Beland.

MASCOTS
"Pam" Brooks
Clay Marklin

CLASS COLORS
Red and White

CLASS FLOWER
Talisman Rose

CLASS MOTTO
"We'll find a way or make one."

Ward, Thomas, Powell, Barnes

OFFICERS

President
Stancil Barnes

Vice-President
Needham Ward

Secretary
Patsy Powell

Treasurer
Mary Thomas

JUNIOR CLASS OFFICERS

Thorne, Polk, Weir, Willard, *Superintendent of City Schools*
Thomas, Fike, Hanchrow, Hunter, Overton, Fleming, Lamm

ADVISERS

Miss Louise Fike
Mrs. Mary Fleming
Miss Clyde Hunter
Mr. Harold Lamm
Miss Lu Overton
Mr. Norman Polk
Mrs. Jean Thomas
Miss Doris Thorne
Mr. William Weir

JUNIORS

George Hackney Adams
Marie Elizabeth Amerson
Preston Bryon Askew
Shelby Jean Askew
Connor Owens Baker
Janie Mae Baker

Patricia Jane Baker
Paul Douglas Barbour
Winford Earl Barbour
Barbara Jean Barefoot
Gloria Myra Barker
Alton Stancil Barnes

Edward Gray Barnes
James Fletcher Barnes
Jerry Monroe Barnes
Perry Delano Barnes, Jr.
Richard Carlton Barnes
John Barron

Myrtle Linda Bass
Richard Whitfield Bass
Jo Ann Batts
Bobbie Glenn Beamon
Donnie Frederick Bean
Carlton Leroy Beland

Patricia Glyn Bell
Elinor Jo Benton
Henry Edwin Benton
Connie Mack Bisette
James Hillary Black
Jenny Scott Blackman

June Earle Boswell
Mary Catherine Boswell
Melvin Gray Bowen
Sherron Winstead Boyd
James William Boykin
Kenneth Stuart Boykin

Leland Kanie Boykin
William Boykin
Jimmie Doolittle Brewer
Joyce Fay Brewer
Patricia Roland Bridgers
Jessie Florence Brown

JUNIORS

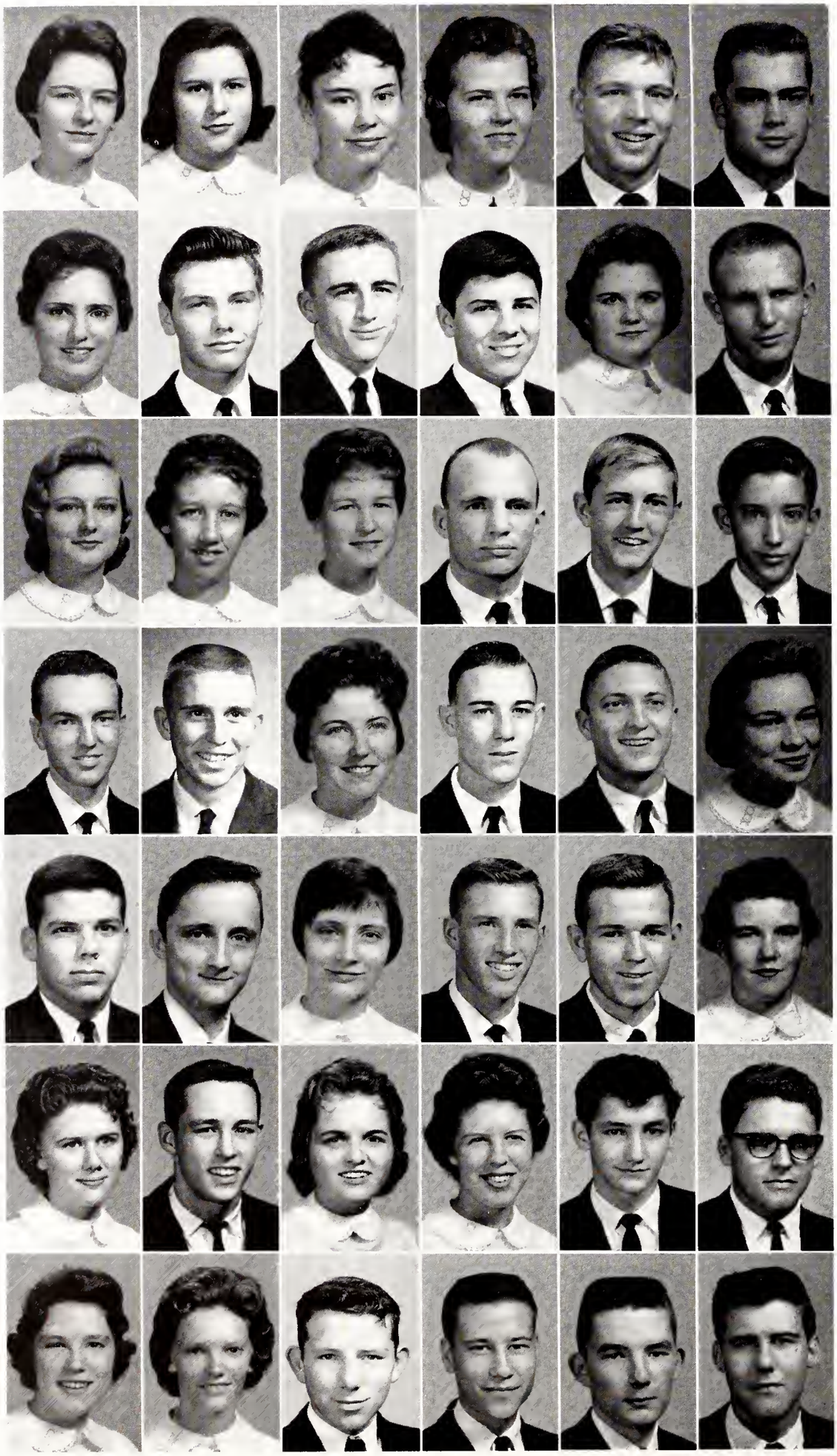

Linda Elaine Bullin
Dorothy Jane Bullock
Jeannette Bullock
Connie Terry Bunn
James Franklin Bunn
Charles Aycock Burt

Betty Jo Byrd
Jim Thomas Carpenter
Jerry Thomas Carter
Michael Davis Collins
Judy Finch Cone
James Neill Connor

Betty Jane Cook
Tassie Jo Cortazzo
Patsy Anne Creech
Edwin Fulghum Crute
George Richard Dail
Charles Camp Daniel, III

George Ray Davis
James Cordon Davis, Jr.
Joyce Faye Davis
Wade Kent Davis
William Joseph Davis, III
Linda Carol Dawson

Robert Edgar Deans, Jr.
Harry Payton Delong
Margaret Ann Delong
Larry Moses Dew, Jr.
Wayne Daniel DuBois
Mary Elizabeth Dunn

Carlotta Mae Easter
Andrew Carr Edwards
Linda Darlene Edwards
Dixie Doore Elliott
Eddie Ellis
James Russell Etheridge, Jr.

Sandra Faye Etheridge
Irma Jean Evans
John Lee Evans
Claude McCullen Faulkner
David Eugene Fernald
Ressie Leroy Ferrell

Brenda Carol Fields
Janet Elaine Flowers
Sally Barnes Forbes
Katherine Steele Forehand
Richard C. Fulghum, Jr.
Larry Wendell Gage

Nancy Lou Garnett
Barbara Jean Godwin
William Ralph Godwin
Virginia Faye Grant
Mary Virginia Graves
Catherine Chandler Gregg

William Wallace Griffin
Zebulon Zachary Hadley, III
Jo Ann Herring
James Donald High
William Wilson High
Elmer Lee Horne, Jr.

Linda Ritch Irvin
Gerald Brian Jomp
Dolores Fay Jones
Herbert Leaman Jones, Jr.
Kenneth Lee Joyner
John Timothy Kelly

Theresa Joyce Kelly
Betty Carol King
John Douglas Lamm
Millard Lamm
William Thomas Lamm, III
Catherine Rose Lane

Frances Langley
Beatrice Louise Lee
Charles Henry Lee
Jasper Whitfield Lee, Jr.
James Phillips Lewis
Betty Jean Lucas

Robert Ray Lucas
Ernest Franklin Mallard
Robert Lee Martin
George Elmer Massey
Betty Ann Matthews
Kinney Carson McKeel

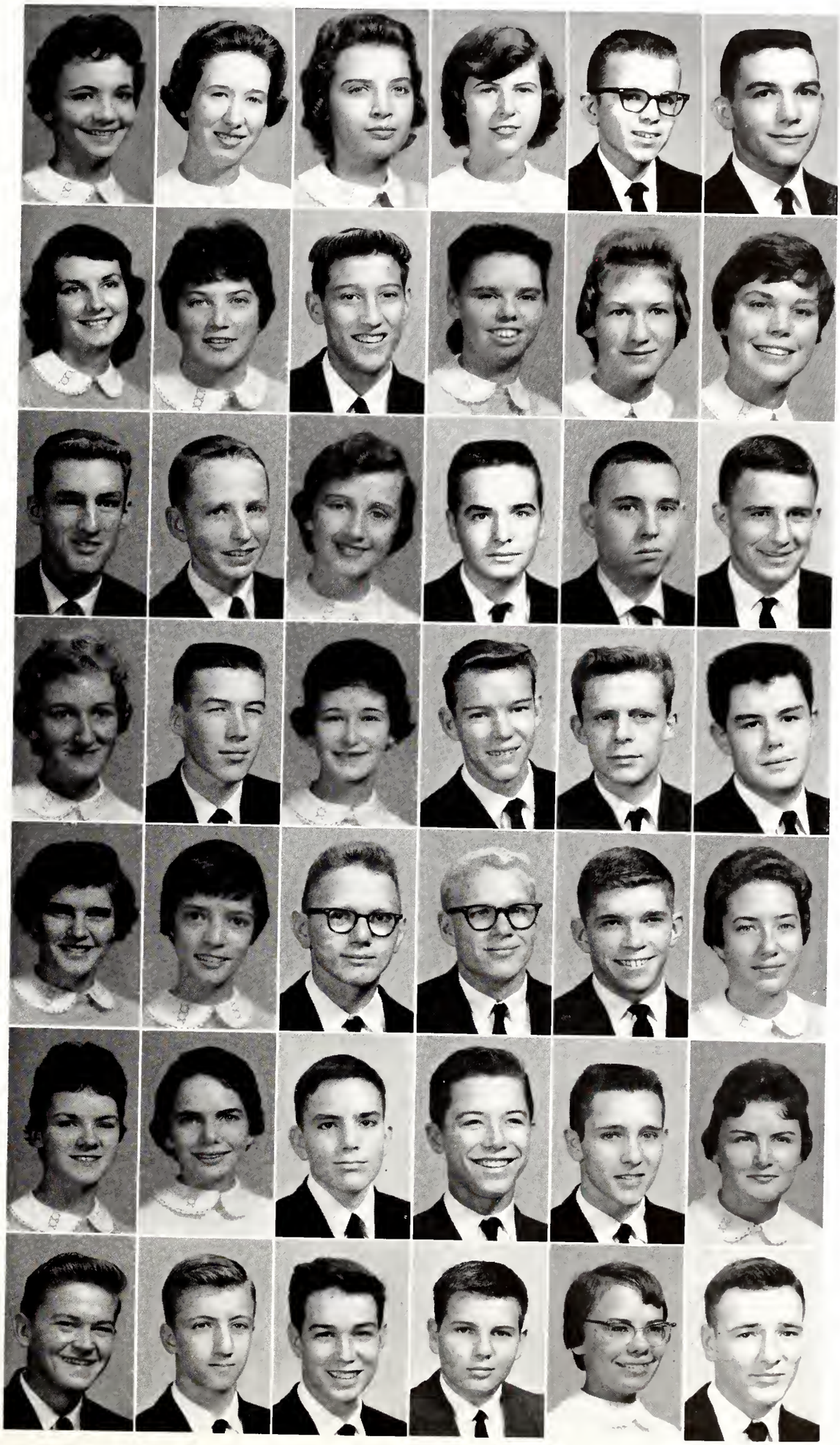

JUNIORS

JUNIORS

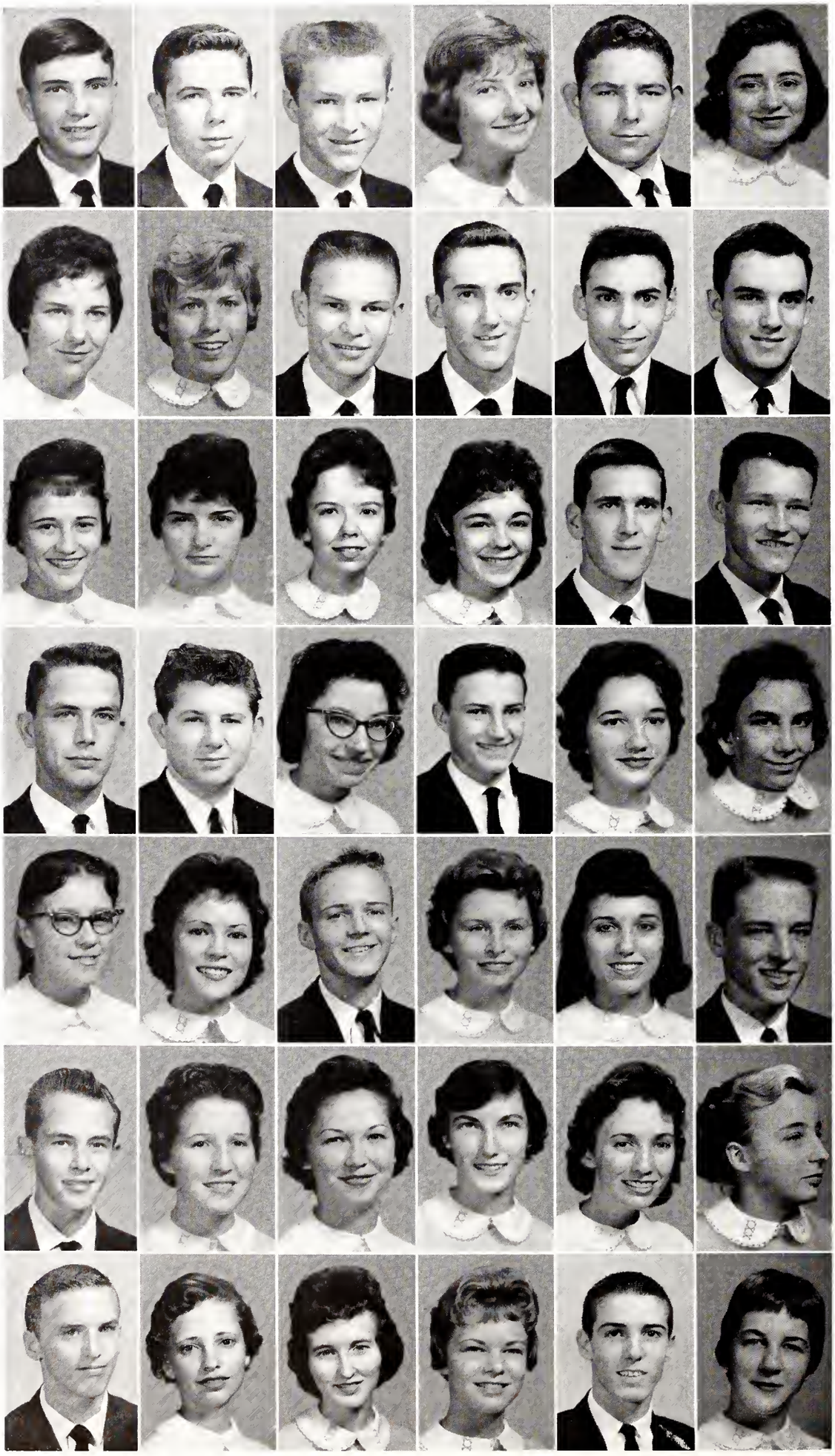

Claude Allen Mercer, Jr.
Elmer Ray Mercer
William Whitehead Mercer
Mary Linda Miles
Richard Allen Millinder
Carolyn Ann Mills

Lynda Faye Mitchell
Sandra Kay Moore
William Robert Moore
Wade Douglas Morris
James Dewey Moskos
William Warren Murphy

Linda Louise Murray
Judith Kay Narron
Barbara Lillian Newton
Hattie Lou Newton
Billy Carrole Nichols
Carroll Deans Nichols

Robert Leon Nichols
James Ira Nixon
Linda Lou Norville
Philip Marshall Norville
Wynona Ann O'Briant
Georgia Mae Outland

Brenda Flo Owen
Harriet Marie Owens
Jerry Garland Owens
Joanie Rae Parker
Edna Earle Patterson
Hester Warren Phillips

Paul Barringer Phillips, Jr.
Patricia Louise Pike
Barbara Jane Pittman
Wanda LaVerle Pittman
Nancy Aliene Pitts
Patricia Anne Powell

Wilson Hackney Powell
Linda Lou Poythress
Barbara Jane Price
Reba Melinda Pridgen
Selby Franklin Pridgen
Wanda Gail Pridgen

Brenda Coley Proctor
Lou Bonner Raines
Emma Faye Reason
Sara Jane Reid
Glory Carolyn Robinson
Thomas Isaac Rogers

Carol Yvonne Sasser
Frances Faye Saunders
Ester Jane Sawrey
Jo Linda Scott
Alice Louise Shepard
Louis Shinn, Jr.

Bettie Marie Stokes
James Ralph Talton, Jr.
Michael Carroll Taylor
Eleanor May Temple
Mary Michele Thomas
Samuel Griffin Thompson

Bonna Rene Thorne
Loretta Ann Thorne
Richard King Tillery
Rebecca Louise Timberlake
Rachel Ann Turner
Dianna King Tyson

Alton Braxton Vaughn
Alton Kenneth Vick
William Douglas Vick
Hilery Nicholas Vick
John Hardy Vick
Richard Lee Vick

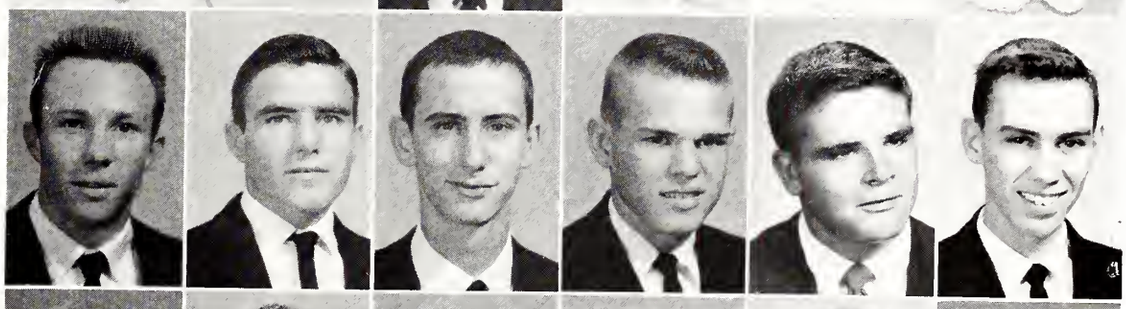

Ann Louise Von Miller
Arthur Ray Walston
Dewey MacArthur Walston
Ida Ruth Walston
Needham Eldon Ward
Jo Ann Watson

Patricia Reide Watson
Offie Tucker Weaver
Ollie Gray Weaver
Frances Hill Webb
Judy Carol Webb
Linda Carol Wells

JUNIORS

JUNIORS

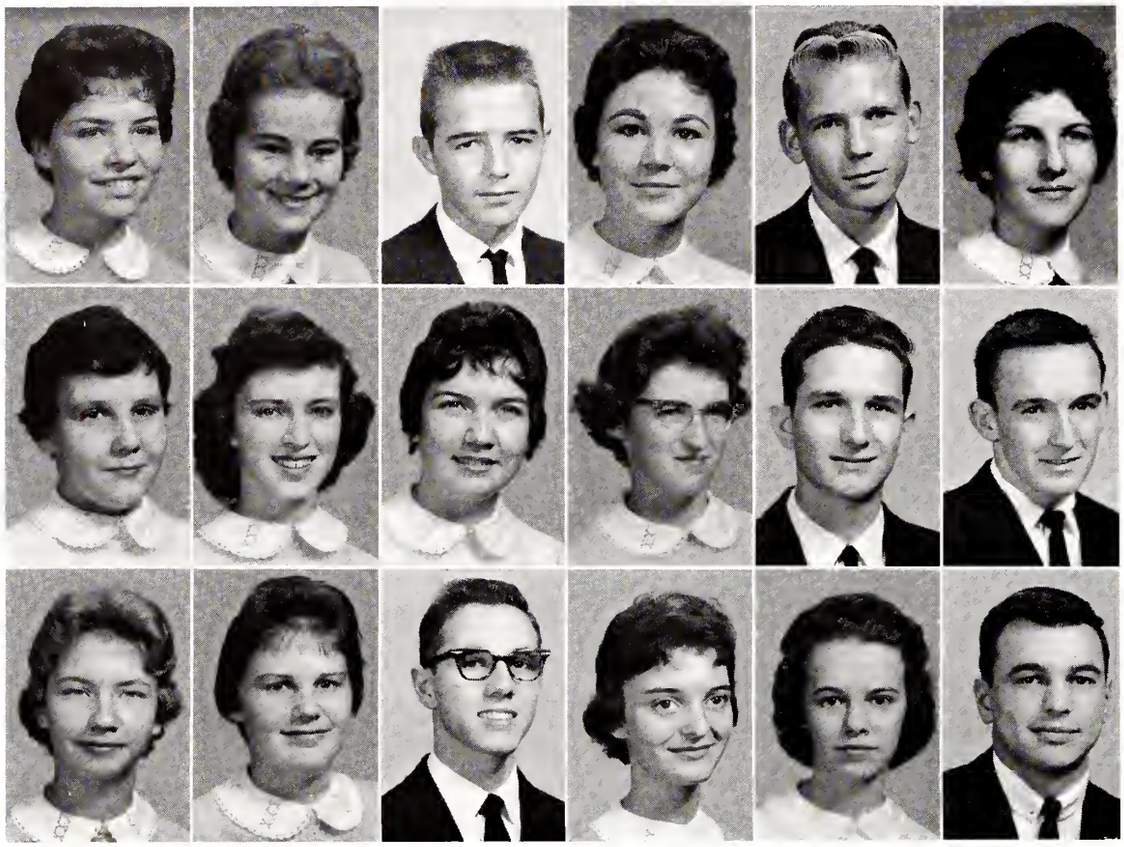

Donna Gail Williams
Ila Faye Williams
John Doyle Williams
Sandra Lou Williams
Frankie Jerome Williford
Judith Gwendolyn Wilson

Theresa Gail Wilson
Barbara Kay Winstead
Joan Ella Winstead
Margaret Louise Winstead
Raymond Lee Winstead
William Ray Winstead

Tandra Lieb Witzke
Margaret Anne Woody
Arthur LeRoy Wooten, Jr.
Martha Ann Wooten
Carolyn Ann Worrell
John Zeko, Jr.

JUNIORS NOT PICTURED

Louis Munford Barnes
Linda Blalock
Kenneth Lucian Bridgers
Elizabeth Dell Brown
James Randall Deans
Thurmon Grady Eatmon
Dorothy Yvonne Franks
Charles Eugene Grant
Millie A. Moore
Willard Marshal Murphy
Alvin Ray Phillips
Jimmy Gray Sharpe
Peter Case Smith
John Hicks Tew
Donald Paul Thorpe
Rachel Anne Turner
Sibyl Grace Walston
Robert Stuart Williams

A quartet from Mrs. Jean Thomas's room, B. Proctor, C. Bunn, E. E. Patterson, and L. Winstead, dedicate a hymn to the memory of Robert E. Lee during an assembly program in February.

Junior girls, J. Benton, J. Winstead, and M. DeLong, stay late after school to make sure that we have a student directory for this year, a project of the Future Business Leaders of America.

S. Barnes, president of the junior class, calls for nominations for co-chairmen of Jr.-Sr. while P. Powell, secretary, takes notes.

W. Bass and C. Gregg work diligently in the concession stand at the Rocky Mount game.

E. Bullin and S. Boyd, co-chairmen, look through magazines for an idea to use as a theme for the 1960 Jr.-Sr.

JUNIORS SOUND OFF

Juniors show their originality by using tissues to decorate their prize-winning float. Mrs. Flora Hanchrow (adviser) doles out the materials.

Cubberly, Hadge, Harriss, Webb

OFFICERS

President
Jack Hadge

Vice-President
Sarah Harriss

Secretary
Judy Cubberly

Treasurer
David Webb

SOPHOMORE CLASS OFFICERS

Rose, Patterson, Noble, Bullard, Estep
Laughridge, Knowles, Glover, Beamon, Barnes

ADVISERS

Mrs. Elizabeth Barnes
Mrs. Ella Beamon
Mrs. Mildred Bullard
Mr. Keith Estep
Mrs. Anne Glover
Miss Virginia Knowles
Mrs. Jane Laughridge
Miss Hattie Noble
Mrs. Kathleen Patterson
Mr. Gilbert Rose

SOPHOMORES

Mary Lou Abbot
Anne Elizabeth Amerson
Charles Morgan Bailey
Elden Patricia Baker
Elbert Franklin Balkcum
Jackie Carl Barfield

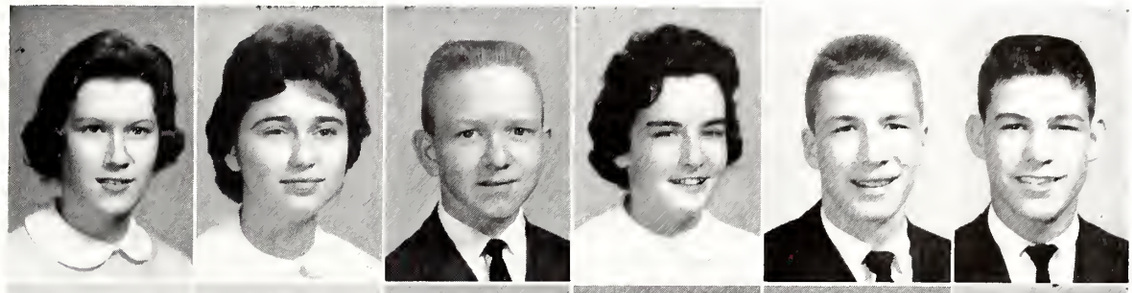

Joe Allen Barkley
Grady Lee Barnes
Laura Frances Barnes
Minnie Lou Barnes
Patricia Ann Barnes
Rebecca Faye Barnes

Robert Lee Barnes
Roy Rawlings Barnes
Shelton Ellis Barnes
John Richard Bass
Richard Ray Batchlor
Patsy Ruth Beasley

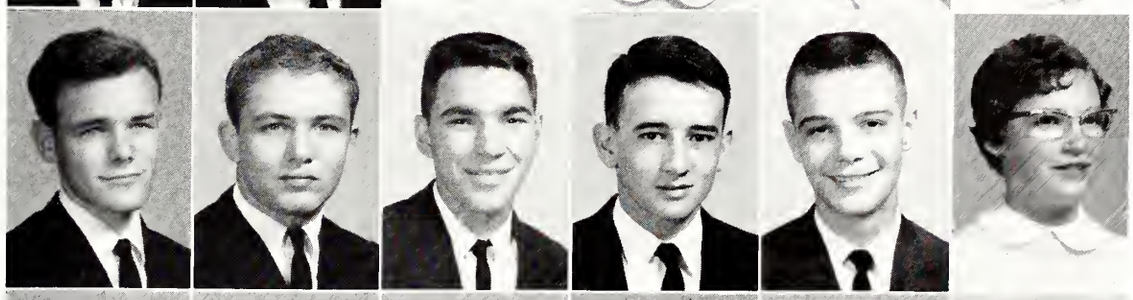

Joseph Briggs Bennett
Howard Stevens Benton
Jerry Charles Bernstein
Elizabeth Anne Bissette
Lorna Starr Bissette
Raymond Conner Bissette

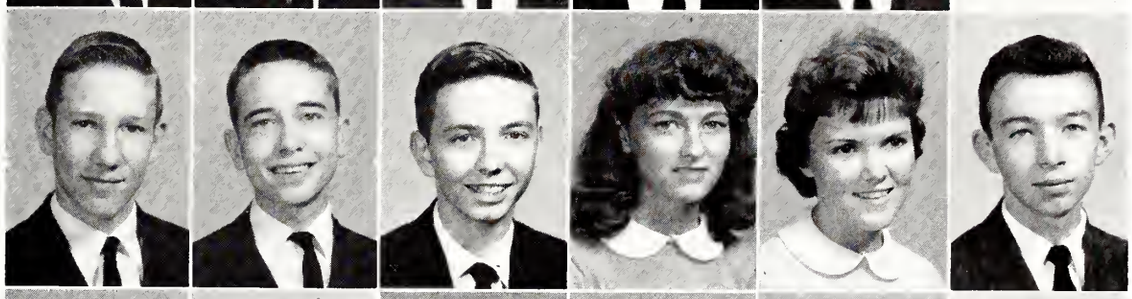

Tyrus Raymond Bissette, Jr.
Carl Joseph Blythe
Valinda Lou Bobbitt
Janet Lavonne Bottoms
Jesse Robert Boykin
William Henry Boykin

Wiley Rufus Brewer, Jr.
Zelma Lavonne Brewer
Mildred Doris Brown
Betty Jean Bunn
Elizabeth Ann Bunn
Joseph Eagles Bunn

Earleen Kay Carnahan
Judy Carol Carpenter
Mary Julia Champion
Donald Edward Chockleth
Mary Patricia Clark
Jimmy Grey Cone

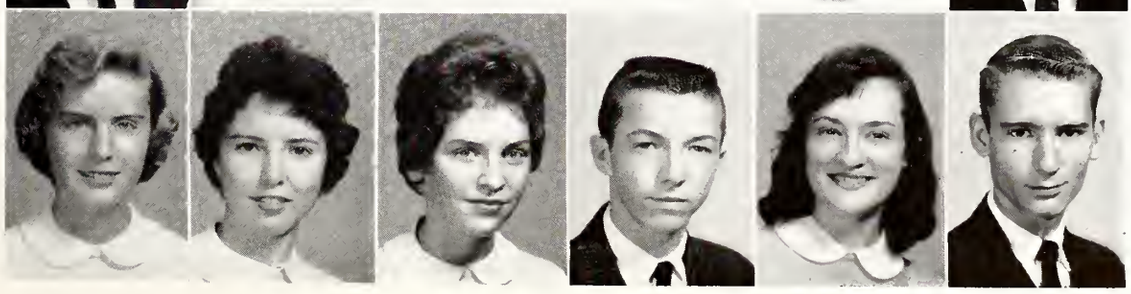

SOPHOMORES

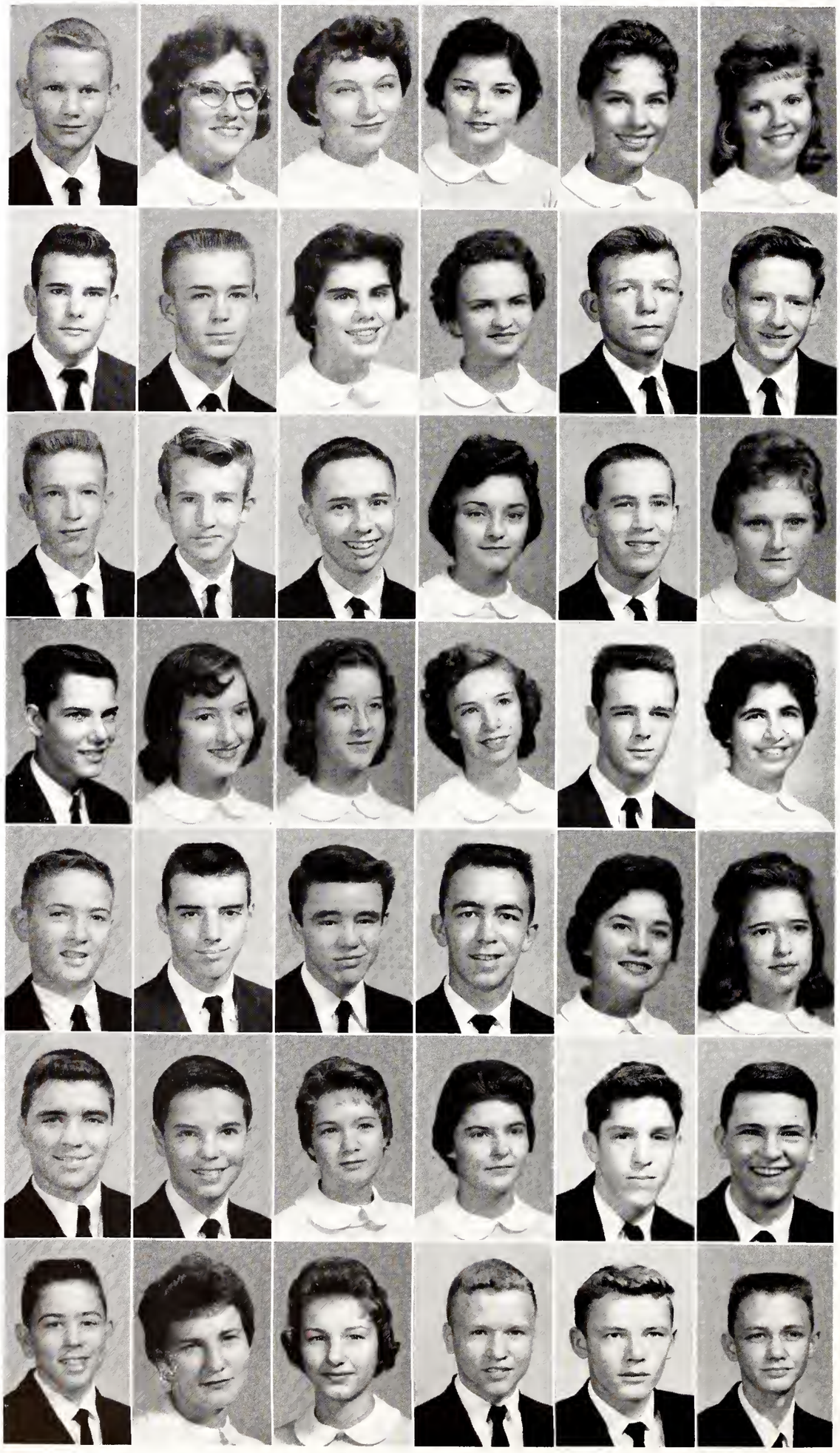

Thomas Michael Connor
Peggy Ann Cook
Delores Gyson Corbett
Josephine Crowder
Judith Elaine Cubberley
Andera Gale Cunningham

Donnie Ray Cunningham
James Marshall Daniel, III
Margaret Dianne Daniel
Linda Faye Deans
Donald Edward Decker
George Edward Duke

Charles Edward Dunn
Donald Ray Durham
John Lowery Eatmon
Carolyn Frances Edmundson
Howard Thomas Edwards
Judy Faye Edwards

Richard Earl Ellis
Virginia Lee Ellis
Judy Carol Etheridge
Judy Ruth Ezzell
Frank Daniels Farmer, Jr.
Charlotte Elizabeth Farris

Larry Thomas Felton
Willard Alston Ferguson
Hilder Ray Ferrell
Alex Ray Forbes
Sue Black Forbes
Patricia Ann Frazier

Robert Charles Fulcher
Robert Carl Fulghum
Sara Jane Gill
Patricia Ann Gladson
David Randolph Grice
Jack Hadge, Jr.

Paul Frederick Hale
Linda Faye Harrell
Sarah Riddick Harris
Robert Amos Hayes, Jr.
Donnie Wayne Heath
Donald Ray High

Jackie Earl Hill
Joan Carolyn Hall
Graham Jackson Holland
Jerry L. Hollingsworth
Naomi Jane Holt
Charlie Jerry Howard

Ramona Faye Howard
John Dwight Hudson
Dennis Scott James
Doris Faye Jenkins
Richard Alan Jenkins
Mary Frances Johnson

Page Schoffner Johnson
Phyllis Marcia Johnson
Edward Woodson Jones
Gerald Alton Jones
Jacquelyn Ann Jordan
Robert Strong Jordan

Benjamin Dardan Joyner, Jr.
Linda Maureen Joyner
Robert Earle Joyner
Alfred Bryant Kelly
Neal Bennett Kinney
Ruth Ella Kringle

Charles Cadmus Lamm, Jr.
Ed Hardy Lamm
Betty Ann Langley
Julia Lynn Liggon
Barbara Tucker Long
Michael John Maclaga

Jackie Gertrude Malpass
James Albert Massengill, Jr.
James Lloyd Matthews
Julian David Matthews, Jr.
Donald Hubert Mattox
Douglas Stevenson McPhail

Peggy Marie Meeks
George W. Melchior, Jr.
Ruby Warrell Mercer
Raymond Earl Mercer
Daniel A. Monroe, III
David Marion Moody

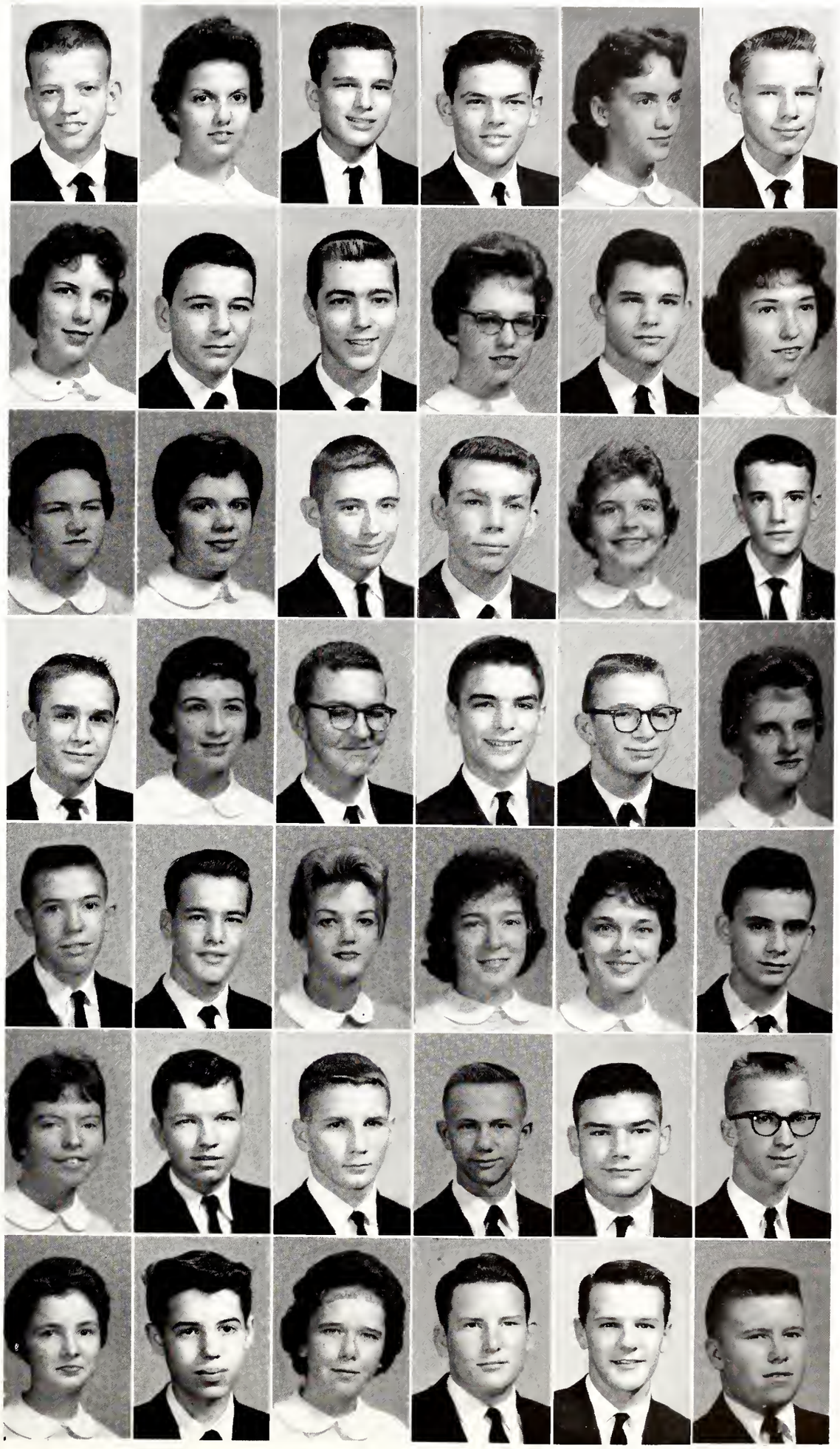

SOPHOMORES

SOPHOMORES

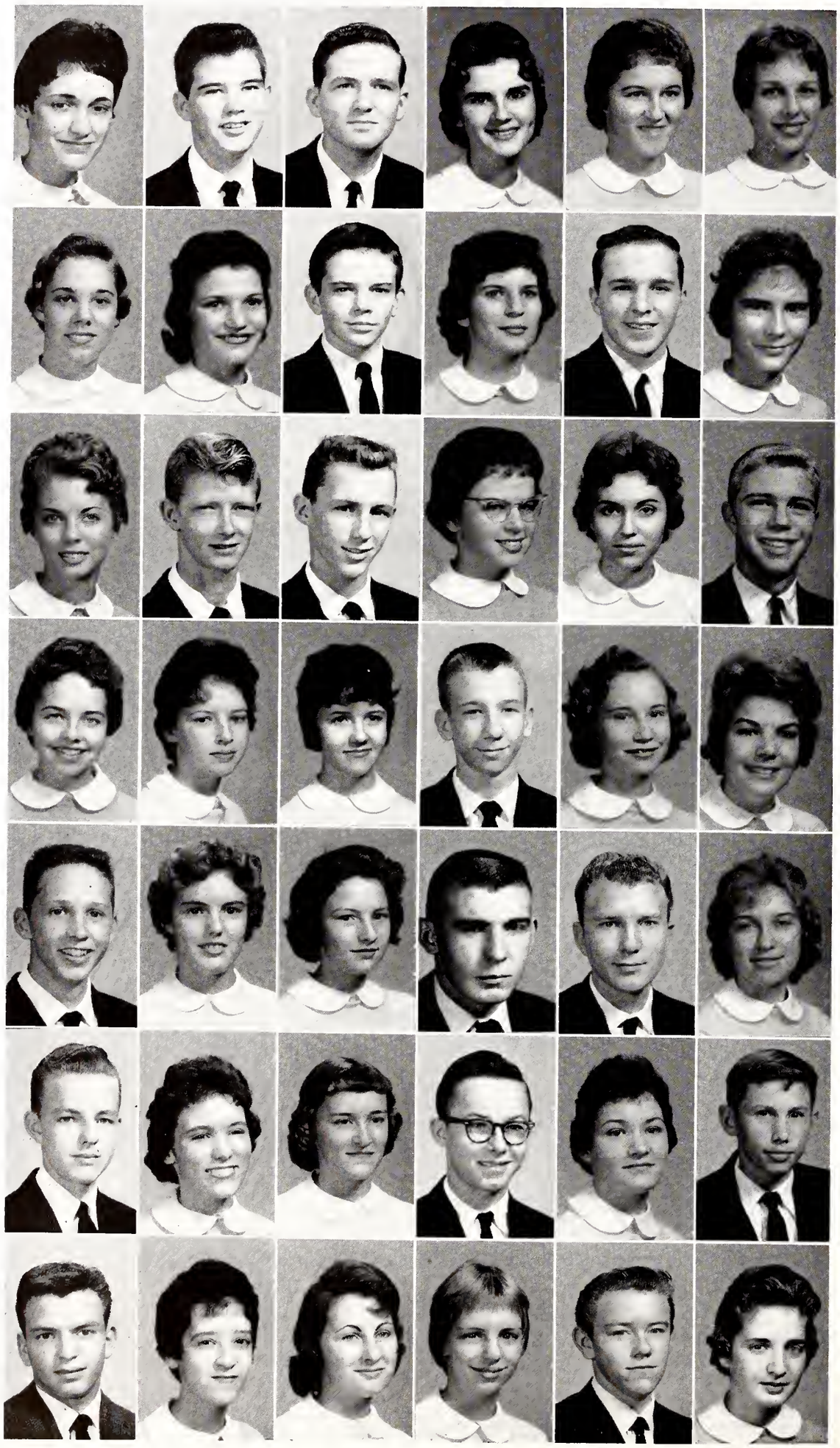

Jean Carol Moore
Ronnie Howard Mooring
William Haywood Newsome
Cherrill Darlene Newton
Brenda Faye Nichols
Ruby Victoria Nichols

Sally Harwell Nixon
Betsy Ross Norville
Joseph Ollen Noulles
Patricia Ann Nunnery
Jeffrey Alen Olsen
Ethelene Outland

Edythe Rae Owens
Thomas Edwin Page
Bobby Ray Parker
Martha Sue Pearson
Barbara Jean Petrorca
Marion James Phelps

Linda Lee Phillips
Pansey Faye Pope
Judy Faye Poythress
Robert Ellis Quinn
Elsie Lee Radford
Arlene Esther Raper

Sammie Jean Raper
Julie Marie Rasmussen
Audrey Ray
William Carson Renfrow, Jr.
Louis S. Richardson
Mary Frances Richardson

George W. Rickman, Jr.
Sara Lynn Riley
Alice Faye Rogers
John W. Kermit Rogers, Jr.
Mary Ellen Rose
Dallas Dewey Rouse

Steve William Sakas
Shirley Libby Saleeby
Gail Dianne Sauls
Patricia Anne Seburn
Charlie Ray Sharp
Carolyn Sue Shiflett

Juanita Ann Shingleton
Ray Franklin Sholar
Joan Lee Sims
Betty Joanne Skinner
Leslie Wayne Skinner
Phyllis Jo Skinner

Barbara Ann Stallings
Kaye Gordon Stallings
Barbara Jean Stancil
Delores Roselyn Stancil
George Braxton Starling
Jackie Dianne Steele

George William Stinagle
Julius Bryant Stith
Dorothy Louise Stokes
Edna Louise Stokes
Shirley Ann Stokes
Lalah Kay Strickland

Mary Ann Strickland
Sam Clark Stronach
Joyce Jeannette Summerlin
Gene Arthur Taylor
Marvin Willard Taylor
Ralph Allison Temple

Dottie Marie Thorne
Leonard Michael Thorne
Louis C. Tomlinson, Jr.
James Ray Tomlinson
James Marvin Turner, Jr.
Robert Joseph Turner

Alvin Ray Tyndall
Dorothy Sugg Vick
George L. Wainwright
Linda Gray Walston
Nora Kathryn Ward
Elizabeth Eugene Watson

James Gaston Watson
David Maryland Webb
Kathryn Winborne Webb
Jimmy Gilford Wells
James Alan West
Ervin Lee Wheller

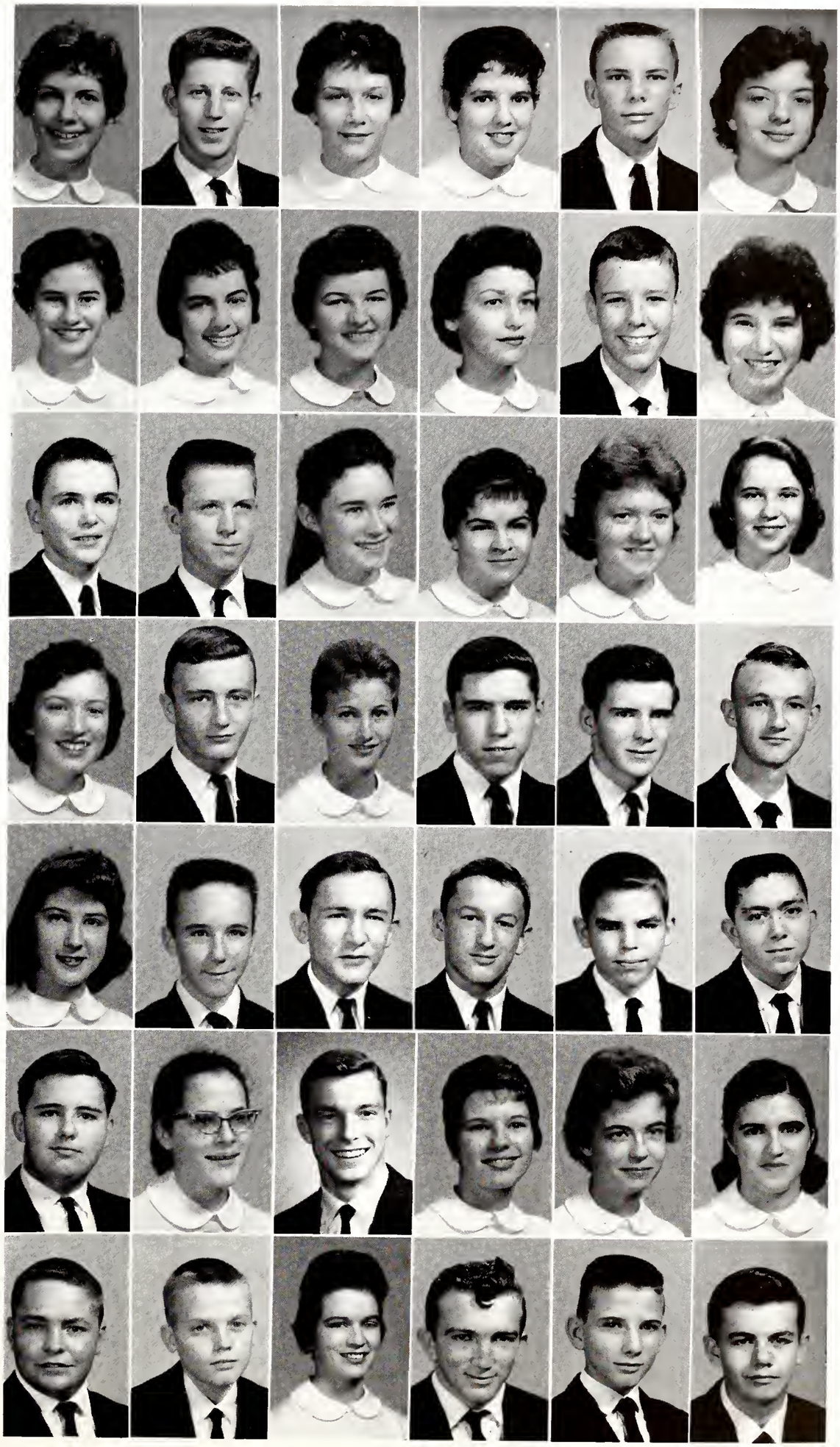

SOPHOMORES

SOPHOMORES

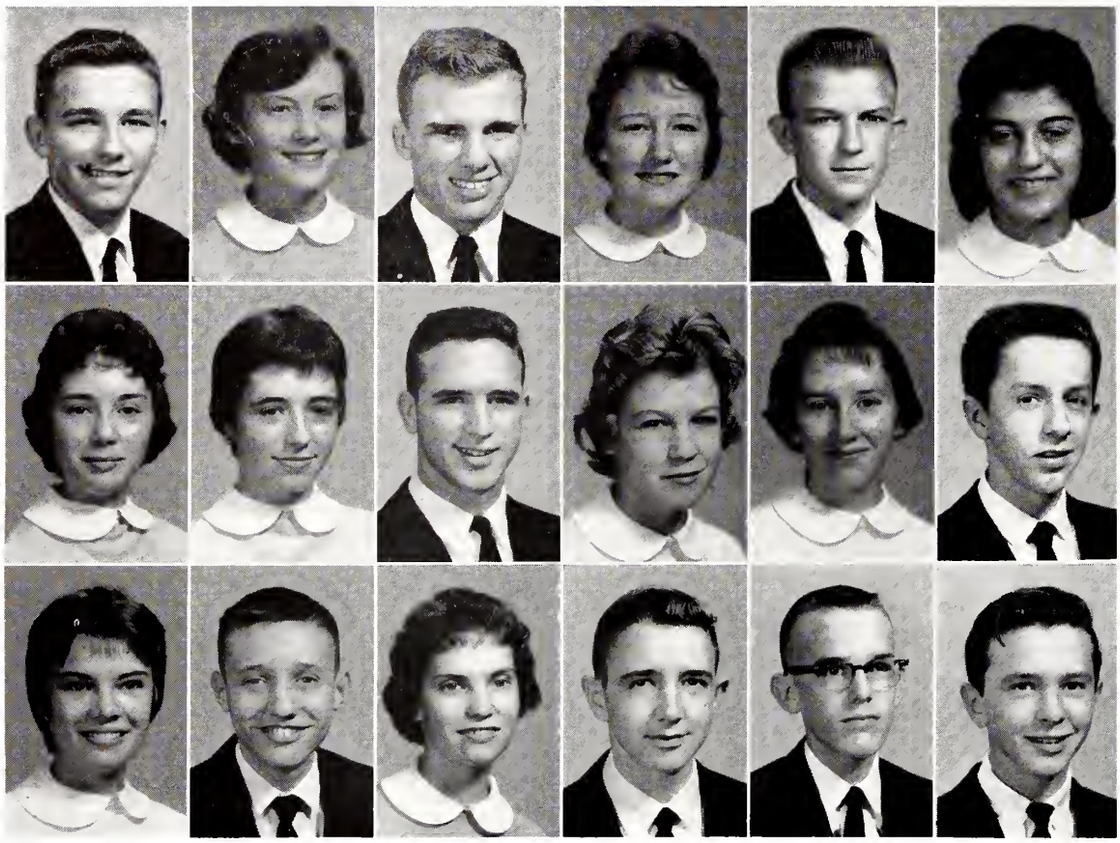

Roland Lee White
Anne Louise Wiggins
Robert Douglas Wilkerson
Judith Peggy Williams
Kenneth Mark Williams
Linda Faye Williams

Patricia Ann Williams
Randah Jo Williams
Richard Alfred Williams
Shelby Jean Williams
Dorothy Carol Williamson
George Roger Wimbon

Patricia Ann Windham
Samuel Edwin Winstead
Judith Lynn Wood
James Franklin Woodard
William Moses Woodard, Jr.
Servet Lester Zeko

SOPHOMORES FIND A NEW

Sophomore basketball fans take time from the game to purchase pop-corn and cold drinks.

Mrs. Jeanette Brooks serves as cashier for the snack line as other sophomores wait for hot plates.

Sophomore cheerleaders quickly adjust themselves in their new world by entering a float in the parade.

S. Saleeby and J. Hadge, exploring their new surroundings, dream of acting on the stage of the Round Room.

R. Mercer and S. Gill discover a new subject as Mrs. Kathleen Patterson "thumbs through" the exciting new Spanish book.

WORLD AT FIKE

The March of Dimes offers S. Harriss and C. Webb a chance to render service.

The onlookers are not waiting for a rocket's "count-down," but for the cheerleader's "count-off."

ATHLETICS THE STRATOSPHERE

Our future astronauts, football stars, are keen and fit!

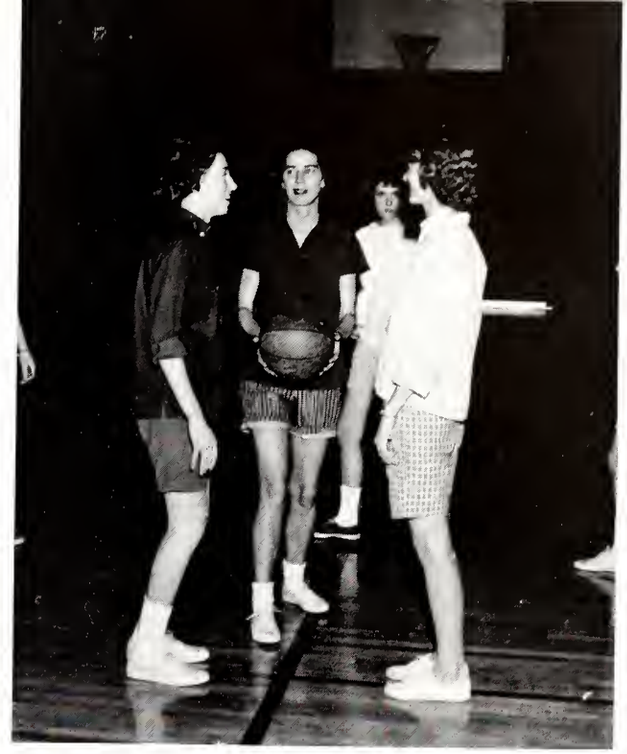

A moment of tense anticipation.

Keen competition.

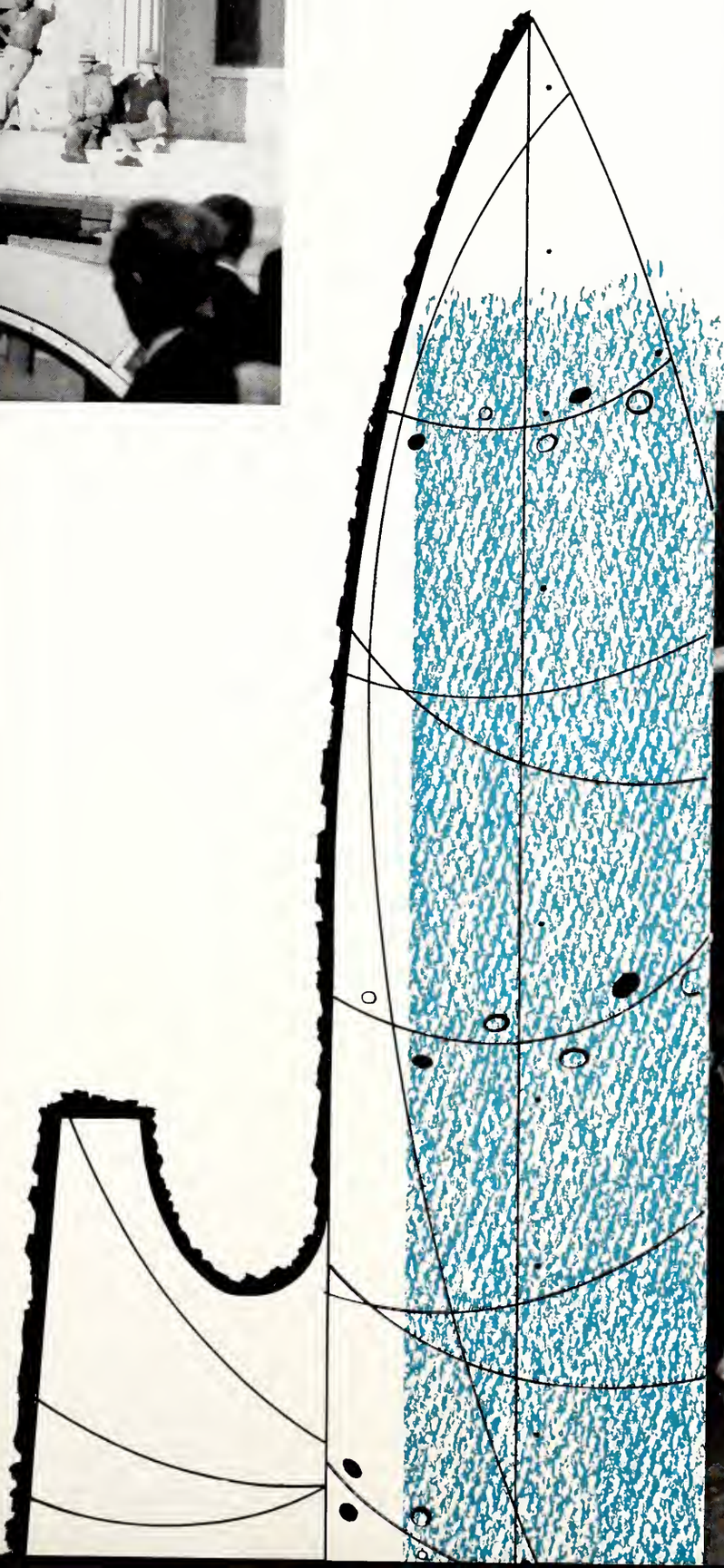

A jubilant crowd rushes onto the field to congratulate the victorious Cyclones.

F. Galloway accepts most valuable football player trophy voted to him by his team mates.

FIKE "ASTRONAUTS"

Monogram Club

Bottom row: W. Harrison, H. Rodgers, F. Elliot, D. Walston, J. Alford, F. Hollingsworth, B. Perry, S. Wooten, E. Fulford. *Second row:* P. Pridgen, E. Jones, D. Parker, F. Smith, F. Galloway, J. Morgan, B. Sims, L. A. Bass, J. Hanchrow, D. Crabtree. *Third row:* C. Beland, L. Horne, M. Collins, P. Barnes, N. Conner, Coach Marklin, J. Vick, C. Barnes, P. Askew, S. Thompson, W. Boykin. *Fourth row:* E. Minschew, L. Woodall, C. Davis, D. Tillery, J. Bridgers, D. Morris, J. Bunn, B. Moore, A. Wooten, A. Edwards, and K. Boykin.

Wilmington and Wilson players scramble for Wilmington fumble.

EXPLORE AND COMPETE

E. Minschew blasts out of sand trap skillfully as team mates notice his form.

F. Elliot puts one back up as Bulldogs anticipate the rebound.

Returning seniors begin tennis practice with high hope for a successful season.

Coach Paul Marklin

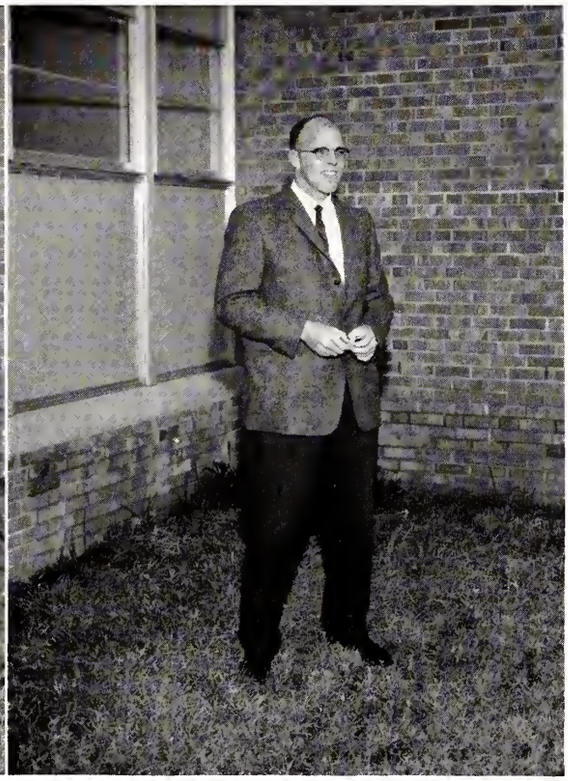

Coach Bill Weir

Mr. Paul Marklin, in his second year as head coach, has continued the sterling example of fine leadership that he has shown in the past six years. His work with the physical education classes has put many of us in shape for our everyday duties.

Mr. Bill Weir, during his tenure at Wilson, has greatly contributed to the success of our athletic program. He commands the respect of all with whom he comes in contact.

COACHING STAFF

Coach Gilbert Ferrell

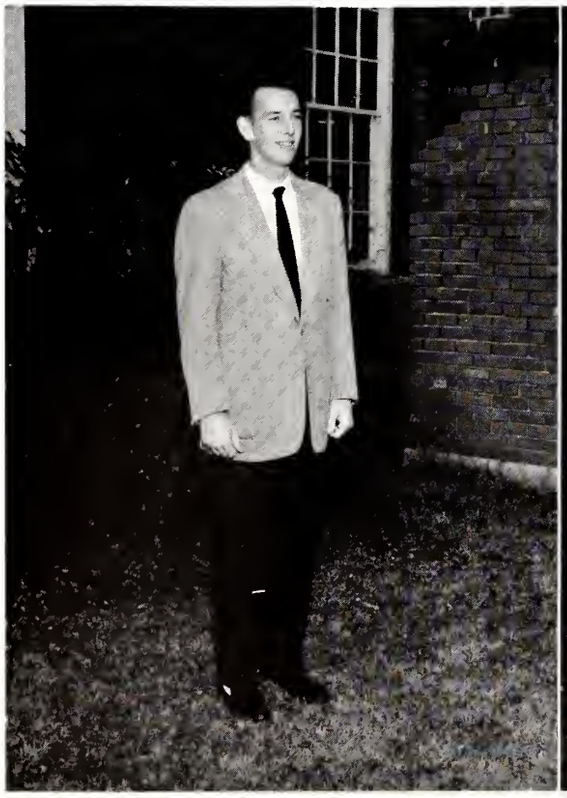

Coach Bill Eanes

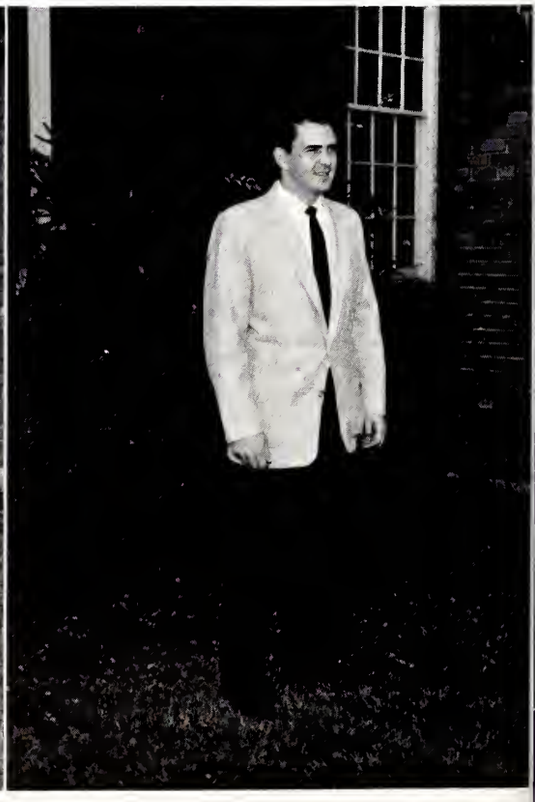

Mr. Gilbert Ferrell established himself as a capable head baseball coach last season. He has also proved his ability as an assistant in other sports.

Mr. Bill Eanes, in his second year, has shown himself to be a worthy addition to the coaching staff. He is admired and well liked by all who know him.

VARSITY

Bottom row: B. King, P. Powell, E. McMillan, P. Horne, A. Simons, L. Pridgen.
Top row: F. Webb, S. Bailey, Mascot B. O'Connell, B. Bailey, B. Ellis.

CHEERLEADERS 1960

"We've got a coach; we've got a yell; we've got a team that fights like—two bits, four bits, six bits, a dollar; all for Wilson stand up and holler." This expresses the enthusiasm and happy-go-lucky attitude that those wonderful cheerleaders injected into our school spirit. Every one of them, with a perpetual display of witty personality, was truly an honor to the position that she held. The mascot, Becky O'Connell, looked on with adoring eyes as her big girl friends went through various chants and rituals for the throngs of fans. They made us happy, they made us cheer, they made us boost the feelings of our teams to victory. Their contributions are not to be taken lightly because they added the spark that made us win.

JUNIOR VARSITY

Bottom row: J. Cubberly, P. Seburn. *Top row*: L. Stokes, S. Nixon, S. L. Riley, S. Forbes, C. Webb, S. Harriss, K. Stallings, P. Windham.

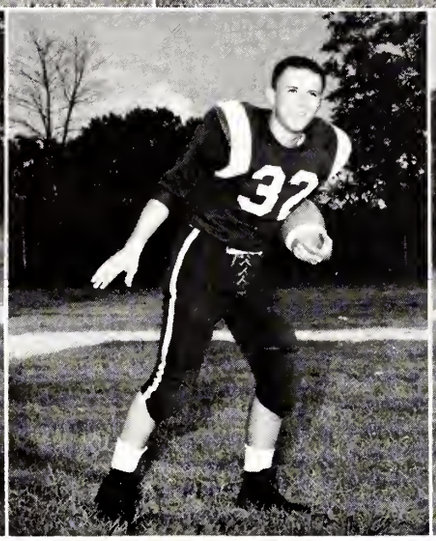

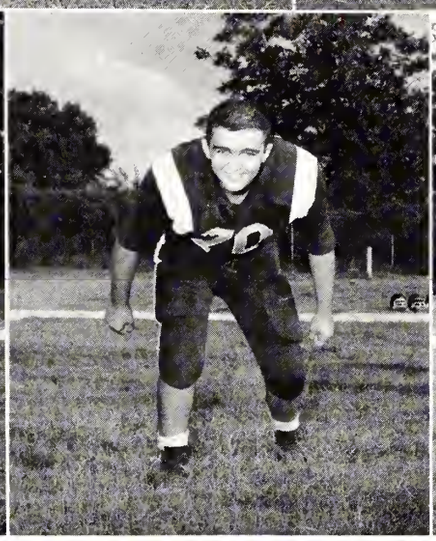

Donnie Walston

Donnie Crabtree

Billy Sims

Freddie Hollingsworth

Jimmy Alford

Woody Harrison

Henry Rogers

FOOTBALL! CYCLONES REACH THE

Bottom row: D. Walston, B. Perry, A. Edwards, G. Wainwright, M. Collins, S. Thompson, K. McKeel, W. Harrison, S. Wooten, J. Alford, B. Deans, F. Hollingsworth. *Second row*: D. Crabtree, W. Boykin, J. Vick, C. Davis, D. Tillery, C. Barnes, E. Crute, N. Connor, L. Horne, B. Benton, J. Zeko, L. Woodall, K. Boykin. *Top row*: E. Jones, D. Morris, J. Bunn, L. A. Bass, B. Sims, B. Lamm, J. Hanchrow, L. Dew, H. Rogers, F. Galloway.

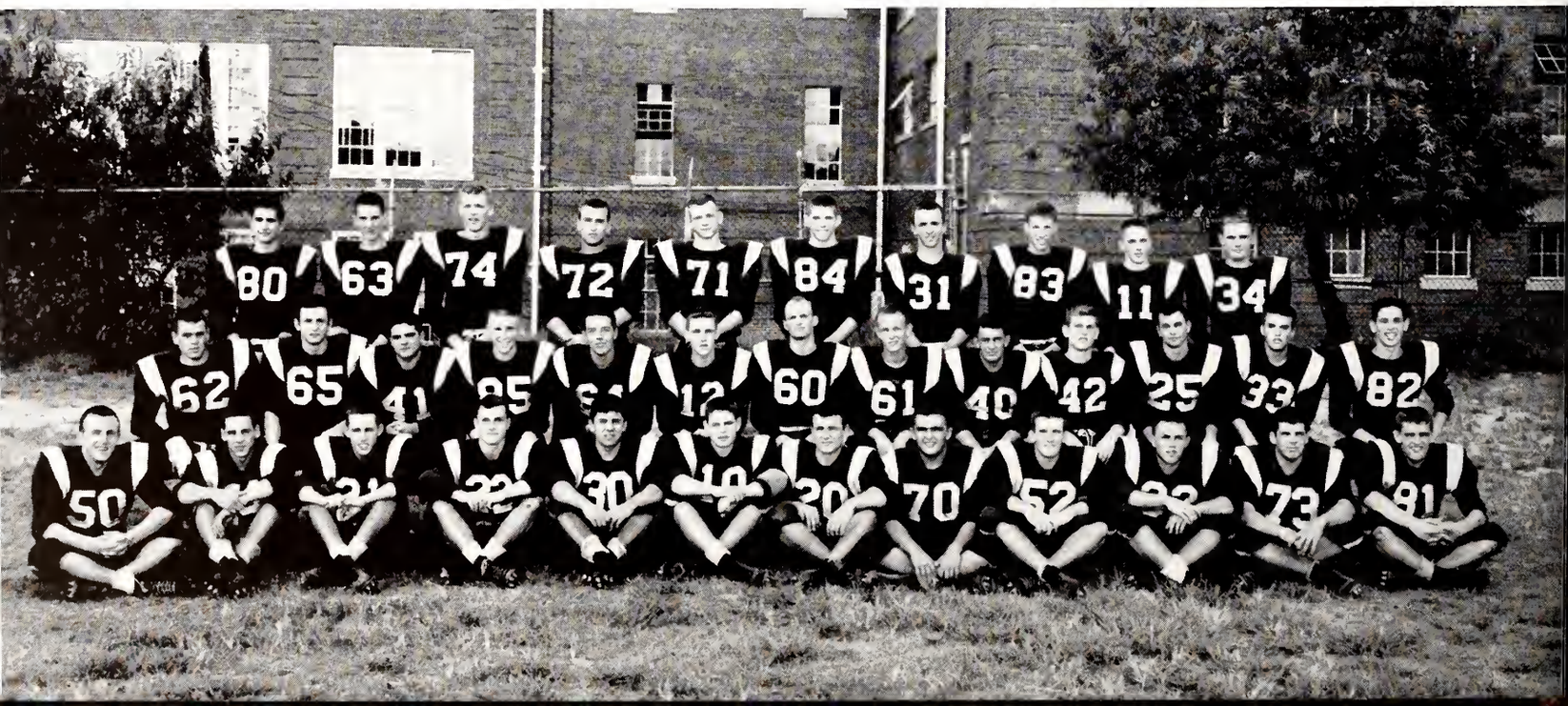

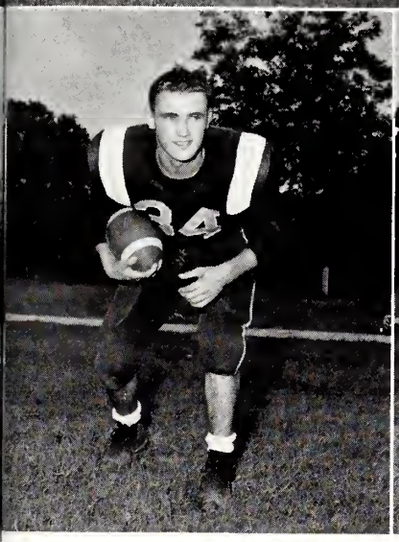

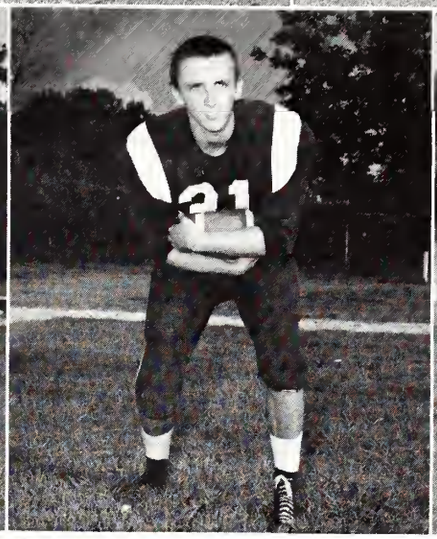

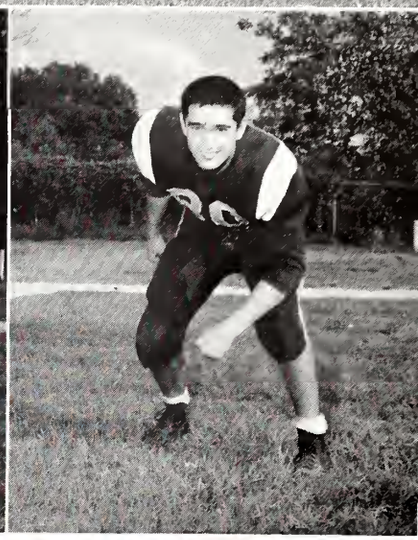

L. A. Bass

Frank Galloway

Bill Perry

Leigh Woodall

Jack Hanchrow

Sim Wooten

Eddie Jones

STRATOSPHERE OF SUCCESS

Wilson scores in the opening minutes of a home game against non-conference foe, Kinston.

F. Galloway sweeps right end as Goldsboro gridders pursue in vain.

The Junior's parade-winning float demonstrates high hopes for another championship.

HOMECOMING . . . A DAY

Cheerleaders display enthusiasm as they lead the crowd in pre-game cheers.

Late comers rush to get tickets at the box office, just prior to kick off.

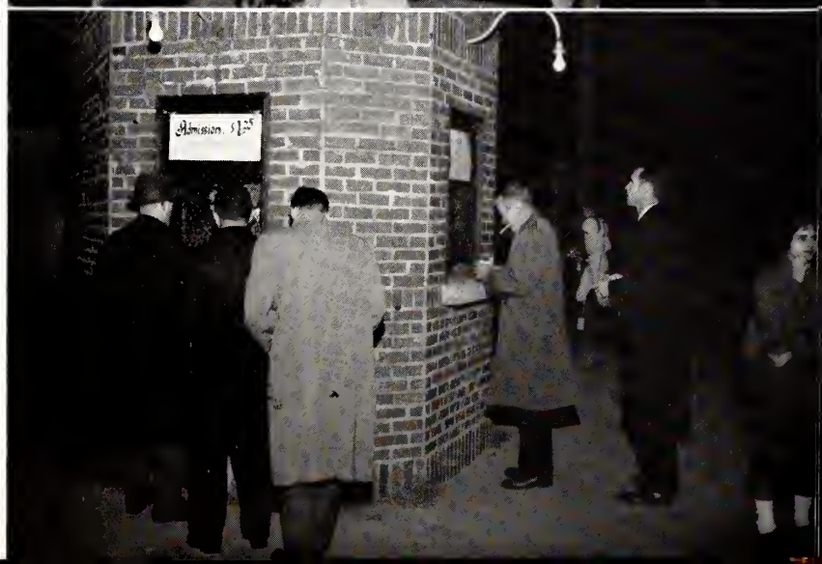

Teachers give suggestions as the Seniors ponder over ideas for their float in the parade.

Key and Keyette club members show co-operation in preparing their homecoming float.

The majorettes step lively as the band marches by the on-watching crowd.

Interest continues to build up as the cheerleaders show their exuberance.

J. Hanchrow's over-the-shoulder catch adds six points to our winning margin.

G. Wainwright breaks away for a long run as teammate runs interference.

A right-end sweep nets a first down for the Wilson gridders.

OF EXCITEMENT

The students wait in awe for the outcome of a vital play.

The kickoff! Wilson gets the ball deep in enemy territory.

Coaches Marklin and Ferrell take time out to laugh before the game starts.

SCOREBOARD

Wilson	7	Washington	6
Wilson	35	Goldsboro	6
Wilson	21	Raleigh	13
Wilson	21	Kinston	0
Wilson	0	Durham	7
Wilson	56	New Bern	0
Wilson	0	Fayetteville	6
Wilson	7	Wilmington	6
Wilson	13	Greenville	9
Wilson	7	Rocky Mount	9

CYCS END SEASON WITH 7-3 RECORD

As football practice began in the middle of the most sultry month of the summer, the Cyclone charges donned their war gear and made ready to protect their Eastern Conference Championship. The able coaching staff looked forward to senior lettermen Galloway, Crabtree, Sims, Bass, Rogers, Alford, Hanchrow, Hollingsworth, and Walston to carry the Cyc hopes through the opening games. The boys worked very hard during those tiresome pre-season practices trying to whip themselves into a position such that their good shape would offset the heavy graduation losses from the preceding year's state co-championship team.

By the time the first game rolled around, they had become proficient, but overconfident, and barely squeaked by with a 7-6 last-quarter touchdown victory over the Pam Pack of Washington. When they resumed practice, they were not cocky over their win, but settled down for the game with Goldsboro on September 18 at Fleming Stadium. Their state of mind paid off with a big 35-6 win over the Earthquakes. The next obstacle in the way was the Raleigh Caps, who, although being highly touted, were beaten 21-13 with three early touchdowns. When the Kinston Red Devils came to Fleming Stadium on October 2, the Cyclone football machine was roaring hot, and it easily handled them 21-0. Then came the game that everyone is sure to remember. The Durham game, scheduled for October 9, was called off after our team had arrived, because of inclement weather; it was reset for the next night. The Cyclones returned and, in the mud, were defeated 7-0 by the Bulldogs. The factors concerning this defeat inspired the Cycs to be really red hot on their next home appearance against New Bern. The Wilson gridders blasted through the line and made several fine pass receptions on October 16 for this 56-0 romp in the homecoming classic. On October 23 in the game against Fayetteville, the Cycs got down close to the enemy goal several times, but were plagued by fumbles, and lost in a great effort 6-0 to the Bulldogs. A fired-up Cyclone team took the field on the next Friday night against New Hanover High of Wilmington. After falling behind in the first half, the Cycs staged a second-half comeback to carry a 7-6 win. Again Wilson fell behind in Greenville on November 6, but, after the opening minutes, the Cycs took command of the situation and ran out the time for a 13-9 victory. Taking a week off from playing, they worked hard for the traditional clash with the Rocky Mount Blackbirds. The game was hard-fought by both sides, but the Blackbirds kicked a devastating last-period field goal to net a 10-7 victory. This win took the coveted Shelton Looms trophy back to Rocky Mount.

Even though our Cyclones did not win the conference and the state championship, or have as good a record as they did last year, their 7-3 gridiron record was one of the best in our conference. Every year it seems that, even though the Cyclones do not have the size of some of the other teams in this area, they have more than enough desire to meet the obstacles put before them. It can honestly be said that the football team of Ralph L. Fike Senior High School reached the "stratosphere" of accomplishment through hard work and the will to win.

JUNIOR VARSITY

The Junior Varsity team, ending their schedule with five consecutive victories, completed the season with a fine record of six wins, two losses, and one tie. The Juclones got off to a bad start by losing their first game to Rocky Mount by a score of 21-6. In the second game of the season, the Juclones held the opposing Raleigh J. V.'s to seven points, while scoring seven themselves. In the next game, Durham handed the Jucs. their last loss of the season by a 19-6 score. The J. V.'s rebounded from the Durham loss by running up their highest score of the season in defeating Kinston 41-0. The Juclones' next game was with Goldsboro. In that game they tallied twenty-one points while yielding none. In a return match with Raleigh the Junior Varsity eked out a 13-12 win over Raleigh. The final game of the season was played against Rocky Mount. In this game the J. V. boys assured themselves of a successful season by scoring a 21-0 win.

Juclones make the extra point that wins the game over the Junior Caps at Raleigh.

JUNIOR VARSITY SQUAD

Bottom row: B. Fergerson, G. Barnes, J. Matthews, S. Sakas, M. Connor, J. Daniels *Second row:* J. Bunn, J. Olsen, C. Fulcher, D. Williams, W. Murphy, T. Barnes, M. Lamm, J. Wells, B. Hayes, D. Chocklett, J. Bennett. *Top row:* Coach Marklin, G. Stronach, J. Kelly, L. Gage, G. Massey, D. Mattox, H. Edwards, W. Bass, D. Wilkerson, S. Vandernoot, J. Hollingsworth.

Bottom row: F. Elliot, C. Barnes, H. Rogers, P. Barnes and J. Davis. *Top row*: J. Hanchrow, B. Lamm, J. Bridgers, J. Morgan, J. Carter, K. Boykin, and P. Pridgen.

VARSITY BASKETBALL

Coaeh Paul Marklin's team of six seniors and six juniors worked diligently to prepare for their upeoming schedule. Eaeh of the six seniors had obtained valuable playing experienee during last season. Frankie Elliot, the only returning starter, continued the profieient seoring that won him the eonferenee-scoring championship last year.

The six seniors were John Bridgers, Frankie Eliot, Jack Hanehrow, Jimmy Morgan, Paul Pridgen and Henry Rogers. The juniors were C. Barnes, P. Barnes, K. Boykin, J. Carter, J. Davis, and Billy Lamm. The team, led by the more expericneed seniors, displayed moments of brilliance as they strived to gain vietories for the school. Despite many disadvantages, the Cyclones showed that they had talent in defeating some of the better teams, and also in many of their close defeats. The Cyelones were full of desire, sportsmanship and pep. These factors were evident to everyone as they gained victories over sueh highly regarded teams as Raleigh, Goldsboro, and Durham.

This year's edition of the Cyelones was the first to represent Wilson in the state tournament sinee 1955. They gained their berth in the state tournament by first defeating Goldsboro.

After then losing to Wilmington, they defeated Durham to become the Eastern consolation ehampion and a representative in the state tournament.

In the state tournament the Cyclones made the seeond best showing of Wilson's history by advaneing to the state AAAA semifinals.

J. Morgan pops in a basket as the Cycs trounce the Kinston Red Devils' fire.

SCOREBOARD

Wilson	60	Kinston	57
Wilson	70	Roanoke Rapids	80
Wilson	62	Greenville	46
Wilson	70	Kinston	71
Wilson	64	Greenville	44
Wilson	51	ACC JV	55
Wilson	51	Rocky Mount	31
Wilson	60	Durham	67
Wilson	53	Raleigh	58
Wilson	47	Wilmington	55
Wilson	46	Fayetteville	54
Wilson	56	Goldsboro	53
Wilson	57	Rocky Mount	45
Wilson	57	ACC JV	70
Wilson	43	Durham	50
Wilson	39	Wilmington	55
Wlison	44	Fayetteville	57
Wilson	48	Raleigh	42
Wilson	38	Goldsboro	40

J. Davis taps in a basket as teammate, Billy Lamm, opposing ACC Bulldog freshmen, watch.

J. Davis drives in for a layup against the talented Atlantic Christian College freshman team.

The cheerleaders leap during one of their cheers while the Cyclones make plans for the next quarter.

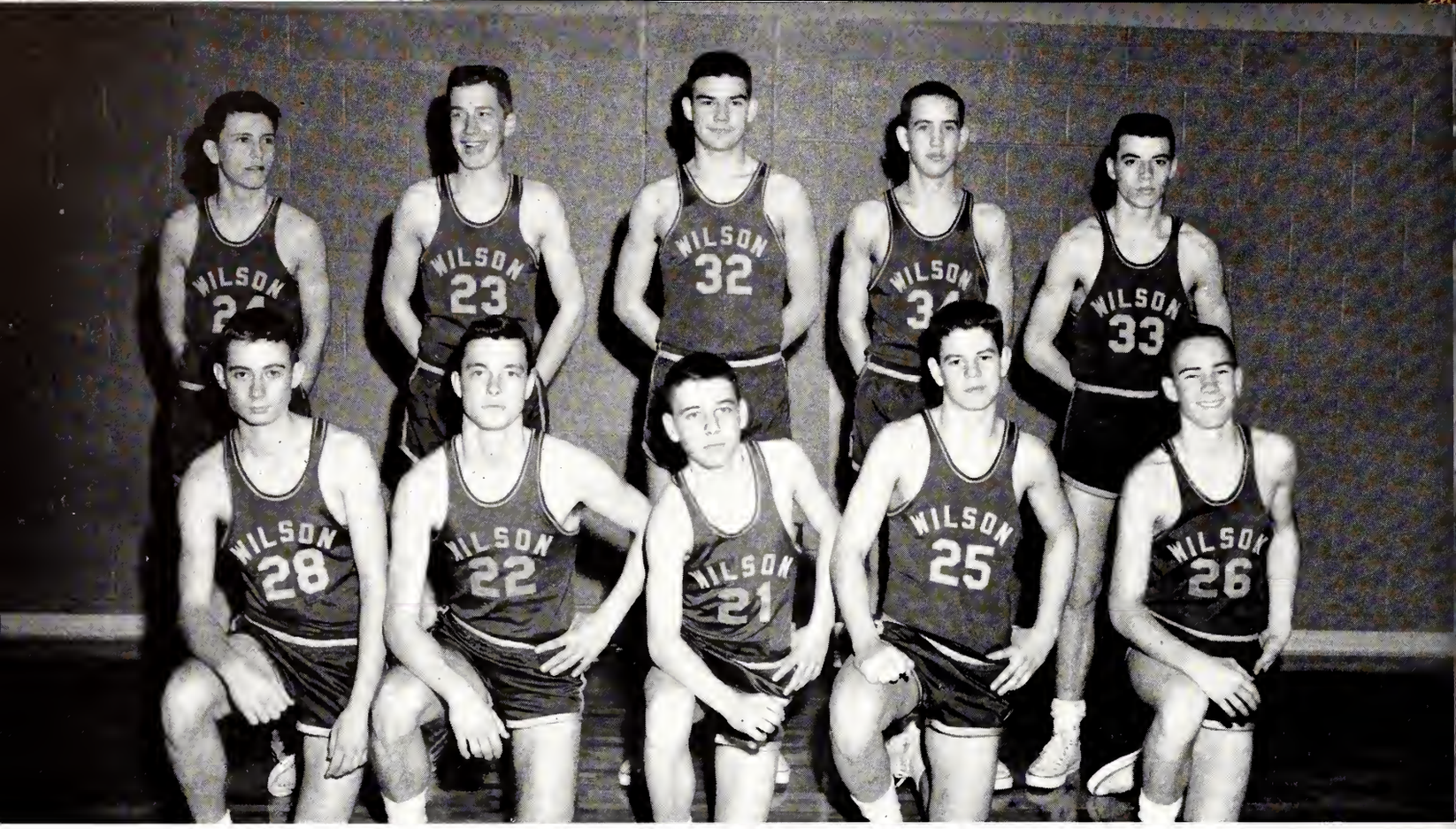

Bottom row: W. Jones, G. Wainwright, D. Hudson, S. Thompson, G. Adams. *Top row:* J. Hadge, F. Baucom, D. Mattox, H. Edwards, B. Ferguson.

JUNIOR VARSITY BASKETBALL

The Junior Varsity basketball squad went with the varsity on most of their trips this year and played the preliminary game with the opposing team's junior varsity. These boys represented their class and school well, even though they had a 7-9 record. They displayed a great deal of potential in winning, as well as in losing, and were one of the stronger teams in the junior circuit. On the starting lineup, they had a potent attack which included speed, agility, and height. Toward the last of the season, two of the first-string players, Howard Edwards and George Wainwright, were promoted to the varsity—lessening their scoring potential—and as a result they ended their season with a string of losses. Their sportsmanship in losing, as well as in winning, left a good impression with everyone.

SCOREBOARD

Wilson	49	Roanoke Rapids	39
Wilson	68	Greenville	17
Wilson	80	Kinston	51
Wilson	61	Greenville	38
Wilson	31	Rocky Mount	34
Wilson	40	Durham	46
Wilson	47	Raleigh	54
Wilson	60	Wilmington	58
Wilson	68	Fayetteville	43
Wilson	49	Goldsboro	47
Wilson	40	Rocky Mount	41
Wilson	45	Durham	49
Wilson	41	Wilmington	55
Wilson	42	Fayetteville	44
Wilson	45	Raleigh	58
Wilson	48	Goldsboro	56

Howard Edwards drives in for an easy lay-up against the Greenville J.V.'s.

Dwight Hudson takes a shot as the Juclones romp over the opposing Kinston team.

Bottom row: J. D. Matthews, E. Fulford, B. Morris, F. Elliot, C. Barnes, G. Wainwright, J. Talton, C. Baker.
Middle row: J. Matthews, P. Pridgen, D. Ferrell, C. Beland, J. Sakas, B. Langley, P. Barnes, D. Parker, J. Barfield.
Top row: L. Gage, D. Mattox, E. Jones, J. Carter, H. Edwards, K. Boykin, J. Strickland, Coach G. Ferrell.

J. Talton gets ready to take a cut at the ball while K. Boykin anticipates receiving it.

A quick throw from third base to D. Mattox at first nabs the speeding baserunner just in time.

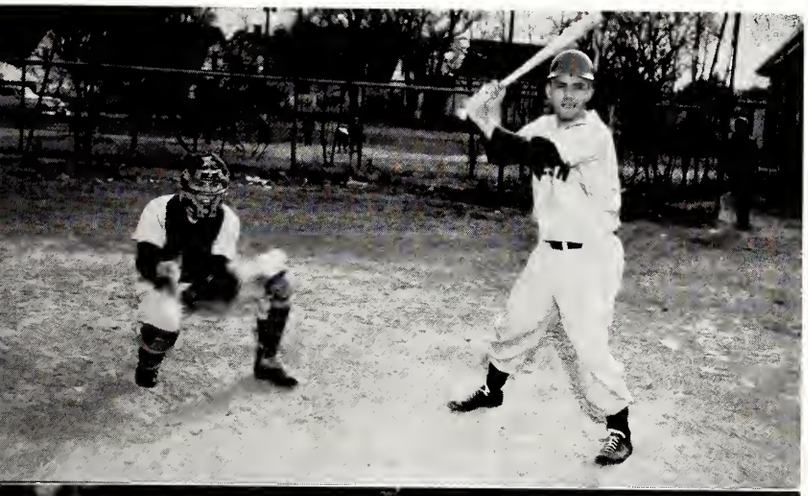

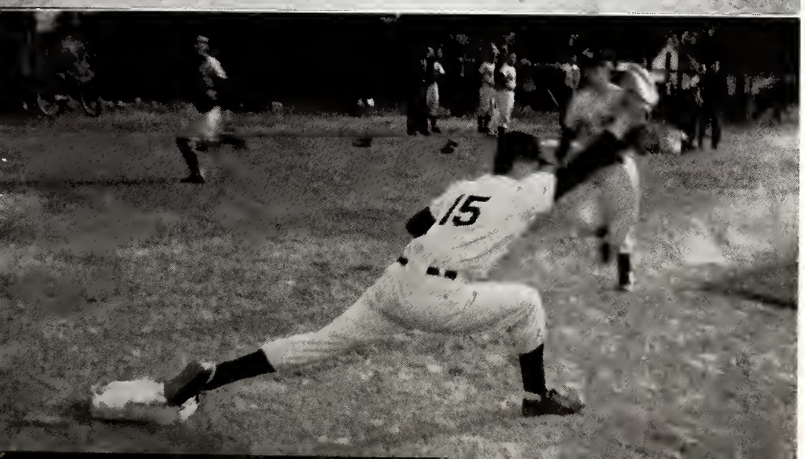

BASEBALL

On February 24 of this year, Head Baseball Coach Gilbert Ferrell called a meeting in the gym of all prospects for the baseball team. There was a small turnout the first day, but slowly more and more of the old veterans came around to sign up for the season. Mr. Ferrell looked forward to a good season because of the amount of material that he had on hand. The team lost six men through graduation, but there are several competent undergraduates still left at these positions. Some of the returning veterans are: second base, Bootsie Morris and Henry Rogers; shortstop, Carlton Barnes; outfield, Eddie Fulford, Frankie Elliot, Eddie Jones, Jack Hanchrow and Tommy Pridgen; first base, Paul Pridgen, Jimmy Talton; pitcher, Pete Barnes; and catchers, Kenneth Boykin, Derward Parker. There are several fine candidates coming up from the Junior High ranks that may give the old-timers some trouble in keeping their starting berths. The boys seem to work well under Mr. Ferrell's capable leadership; and with a little determination, and a lot of practice, they will probably be one of the better teams in the league.

In the past, our teams have had a few individual stars who led the boys in their diamond campaign, whereas this year as the book goes to press we expect that the team will bolster a well-rounded unit that will function as one. This team play gives a good reason for the probable success of our 1960 baseball team.

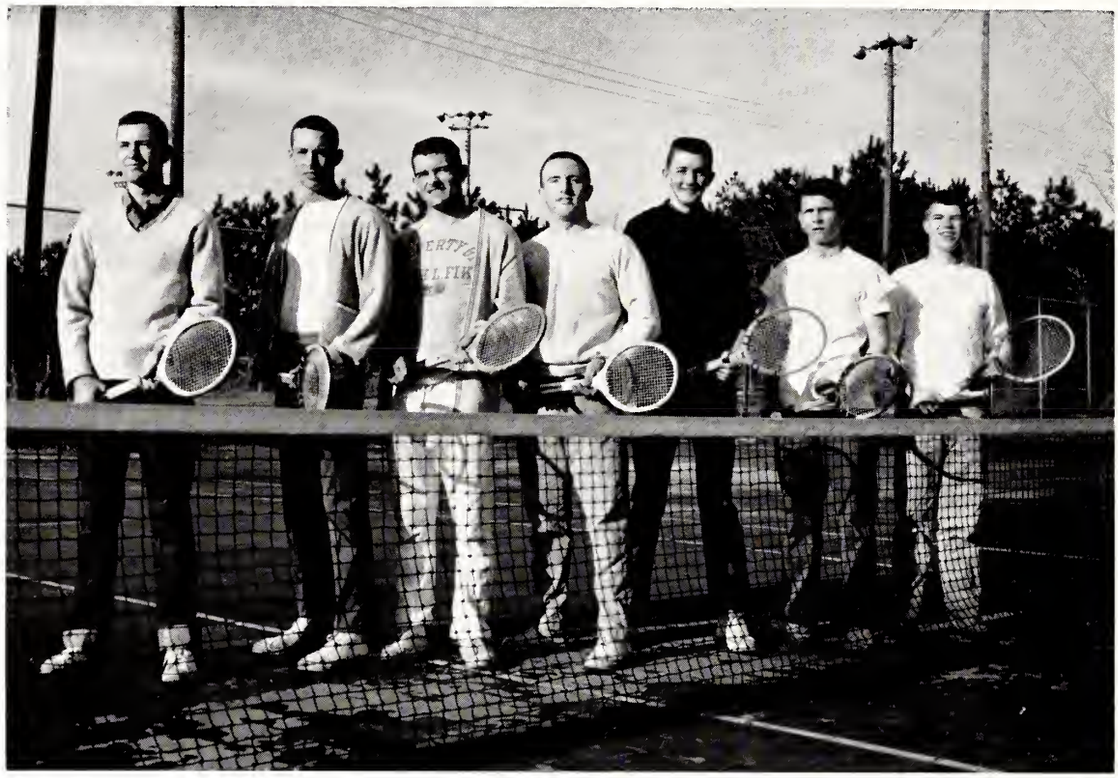

Left to right: F. Smith, A. Edwards, F. Hollingsworth, D. Watson, J. Woodard, J. Hadge, P. Askew.

TENNIS

This year, as was true last year, there are only four boys returning to play tennis. The team last year won only one match and lost five but played admirably against most of their opponents. The four returners, Andrew Edwards, Freddie Hollingsworth, Frank Smith and Jerry Woodard, all obtained valuable playing experience last year, and, reinforced by the new members, the team should be ready to improve on last year's record. Each player is looking forward with enthusiasm to the spring season.

GOLF

In an exasperating season last year, the Fike Senior High golfers were nosed out by a scant few points in each of several of their matches. Their losing record of 2-5 by no means exemplifies the kind of material that they had on the team. There was one player lost through graduation, but valuable playing experience was gained by the remaining boys during last season. Since the games have been changed from match to medal play this year, the golfers have high hopes of being closer to par in the various high school tournaments in which they will participate.

Left to right: G. Adams, C. Davis, E. Minschew, C. Renfrow, J. Bridgers, B. Rasmussen, B. Jones, K. D. Kennedy.

Left to right: Betty Stokes, Lou Newton, Marilyn Seburn, "Happy" Harriss, Peggy Honeycutt, Head; George-Anne Willard, Sidney Jean Wilson, Priscilla Robertson, Donna Williams, Lina Jane Joyner.

MAJORETTES

At ease! About face! Forward march! These are just a few of the many commands given to our high-stepping majorettes, while preparing, during the summer months, for the upcoming football season.

These ten vivacious girls have fitted right in with the new style of marching, presented to the band by our new director, Mr. Raymond Babelay. In their array of brightly colored uniforms, heads held high, with arms and legs snapping, the corps has led the band to victory in the half-time shows and parades.

Under the talented leadership of Peggy Honeycutt, head majorette, the majorette corps has entertained many audiences, and helped to boost the school spirit.

They, indeed, have added zest and color to the past school year at Ralph L. Fike Senior High.

WILSON

"Electrified students" shout for the Cyclones as the referee mugs the camera.

ACTIVITIES

THE IONOSPHERE

Mr. and Mrs. Thomas Stott chaperone a Saturday Night dance in the Student Lounge for the benefit of the March of Dimes.

Will there be a Santa Claus in outer space?

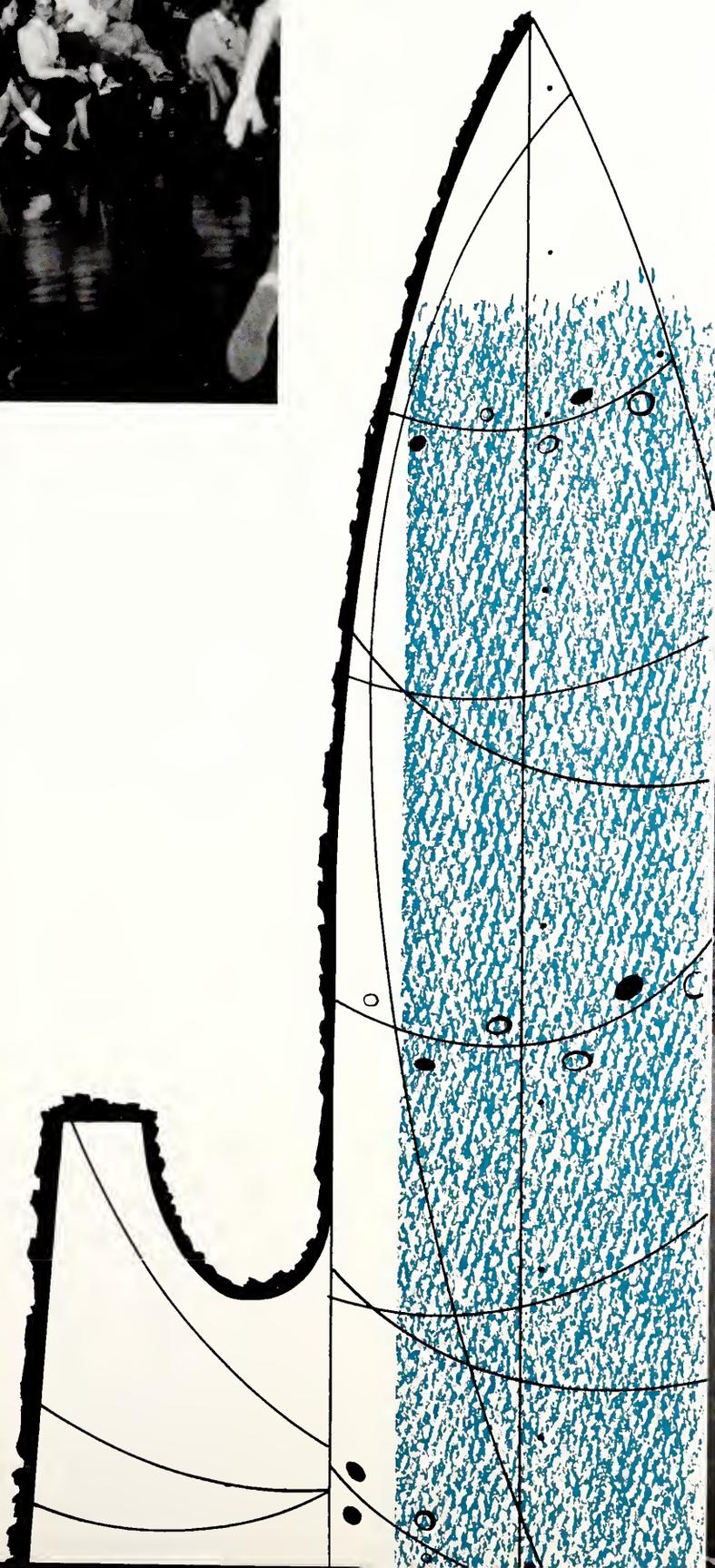

"Five—four—three—two—one—zero!"

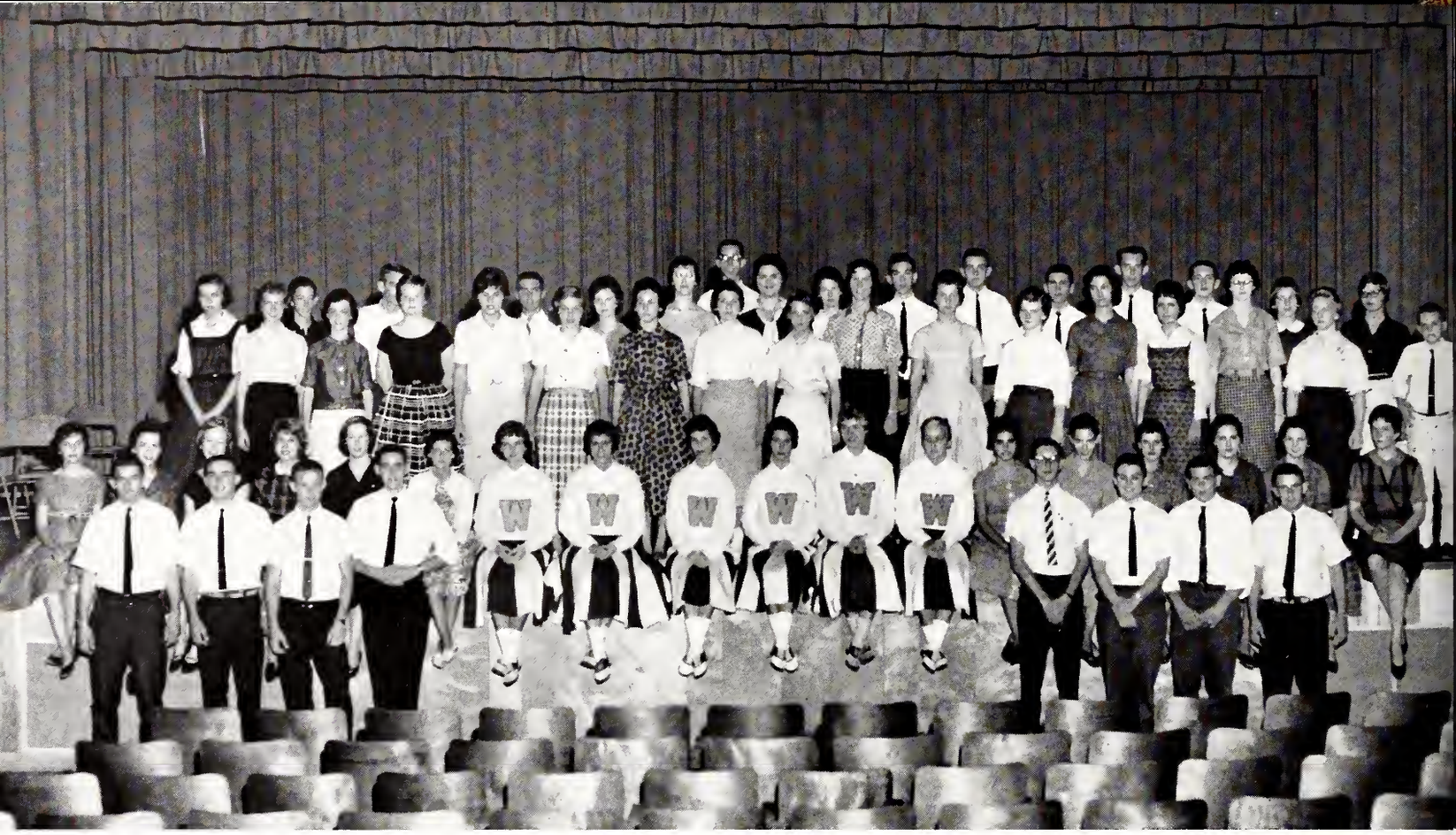

The electric spark of these leaders makes the school activities flourish.

HERE THE ATMOSPHERE

The majorettes perform on TV to kick off the United Fund Drive.

F.B.L.A. members show the true Christmas spirit by sharing with others.

Jr.-Sr. co-chairmen prepare to launch a rocket to Venus.

CONDUCTS ELECTRICITY

Cave girl catches her man in "Dogpatch."

Students enjoy a typical after-game dance at the Recreation Center.

Student hoboes shuffle along, taking life easy.

BILLY WATSON
Editor-in-Chief

LLEWELLYN FIKE
Business Manager

MISS LELA AYCOCK
Adviser

MISS VIRGINIA KNOWLES
Adviser

Last October the senior class chose thirteen students to be on the editorial staff of the ACCOLADE. At the first meetings the staff learned that their job was to be a hard but rewarding one. They soon found out that a yearbook has many parts, each requiring special attention. Each member of the staff had his own assignment, but everyone did all he could to help the other fellow. Under the able leadership of Miss Lela Aycock, the adviser, and Billy Watson, the editor, the staff has worked hard to present this book to the school as a reminder of a wonderful year at Fike Senior High.

1960 ACCOLADE

From the first we felt the responsibility placed upon us for recording the story of this auspicious year. Our first problem was choosing a timely, realistic theme which would leave something to the imagination. Aware that we had evolved from the recent atomic age to the more recent space age, we decided to make a "Quest into Space." We realized that the subject might be too broad and too new for us, but its fascination held a challenge we could not resist.

With dictionaries by our sides and reference books stacked high, we struggled to find words to carry out our theme. Every day we racked our brains for situations for pictures. Late in the afternoon and far into the night we could be found planning and working. But it was not all work—we had parties, all-day sessions in the snow, jokes, laughter and good-natured teasing, real relief when the last bit of copy was finished, and great rejoicing when the book was finally sent to press!

Now the 1960 ACCOLADE is in your hands. We hope you like it and that it will ever remind you of this wonderful year at Ralph L. Fike Senior High School.

EDITORIAL STAFF

Seated: A. Hayes, J. Shepard, R. Pittman, P. Honeycutt, J. Lewis, Miss Lela Aycock, *adviser;* W. Batts. *Standing:* B. Watson, *editor;* P. Wilson, V. Jones, J. Woodard, G.-A. Williard, J. Blythe, K. D. Kennedy, B. Jenkins.

Bottom row: L. Fike, S. Bailey, L. Pridgen, J. Webb. *Second row:* R. Allen, B. Bailey, K. Peacock, P. Robertson. *Top row:* M. Woodard, F. Goodwin, J. L. Dees, J. Harriss. *Standing:* Miss Virginia Knowles, B. Carr, D. Sasser.

BUSINESS STAFF

The honor and thrill of being elected to the business staff soon wore off as the consciousness of sore feet predominated. We spent many afternoons tramping to the business districts around town selling ads. Often it took two or three attempts to catch the right person at the right time. We found being a salesman was not as easy as it appears but that it required much patience and perseverance.

When our patience was wearing thin, as well as the soles of our shoes, Miss Virginia Knowles, our adviser, was right at hand to encourage and help us. Before long, however, we began to sell the ads and the money started to pour in.

Then came the big task of drawing off the ads, typing, and counting the money. We worked diligently and carefully until our books balanced.

We spent our time not only in selling ads but also in increasing good will and making new friends for the school. We were happy to hear of compliments paid our staff by the business men of our town for we realized that our responsibility for good relationships had been fulfilled. We can truly say that we have enjoyed our work and are happy that we have had such a vital part in the production of the 1960 ACCOLADE in its "Quest Into Space."

Editorial staff members enjoy the fellowship of singing Christmas carols around the tree in front of the Court House.

STUDENT COUNCIL

Under the able leadership of the officers and the new adviser, Mr. Thomas Stott, the Student Council has done a job of outstanding service for our school this year.

The election of officers last spring assured an early beginning for the current year. Candidates, nominated by a committee, staged an exiciting campaign in May. At a rally prior to the election, demonstrations were held in the true style of political conventions. A popular vote of Fike students gave the new officers a great responsibility.

In September, these new officers and a representative from each homeroom, making up the student council, began a long year of work for the betterment of our school.

This year the council has sponsored a Sadie Hawkins Dance, a Sock Hop, and the Homecoming Game activities, consisting of a parade and a dance after the game. Traditionally, the members elected the Homecoming sponsors for the game. In a spirit of fellowship, they made floats and worked at the concession stands. They also sponsored a Student-Faculty basketball game and a Clean-up Week.

Although the council does not function as a student government, it creates a good example of democracy at work.

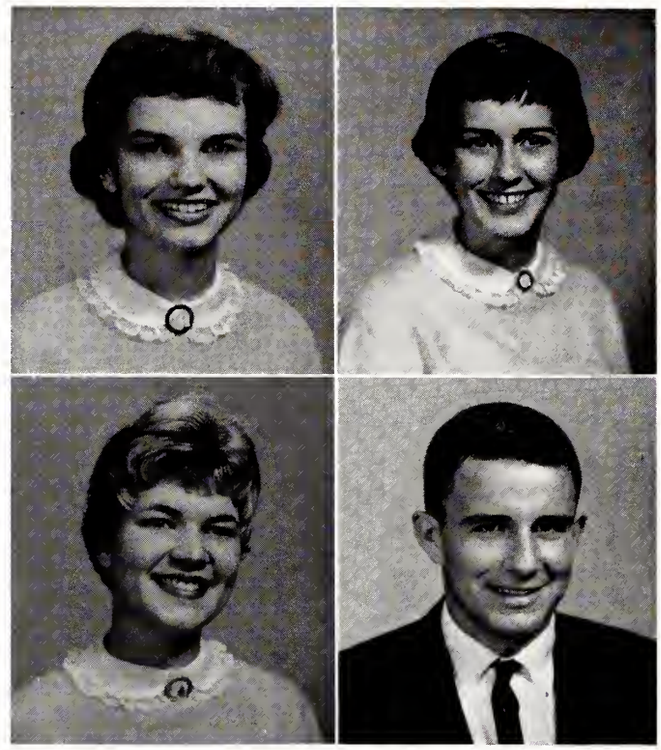

Ann Simons
President

Patricia Horne
Vice-President

Elizabeth McMillan
Secretary

Lee Horne
Treasurer

Bottom row: J. Jordan, L. Joyner, D. Webb, M. Thomas, B. Stokes, R. Owens. *Second row:* L. Pridgen, J. Champion, S. Moore, M. Finch, D. Williams, C. Shiflett, M. Rose, P. Robertson. *Third row:* J. Hadge, B. Hayes, R. Winstead, A. Simons, P. Horne, B. Watson, M. Connor, L. Horne. *Top row:* Mr. Thomas Stott, W. DuBois, C. Lamm, F. Hollingsworth, W. Bass, W. Murphy.

THE FIKE HI-ZETTE

This marks the second year of publication for the *Fike Hi-Zette,* the school newspaper which is printed once a month.

Serving as co-editors of the paper, Sue Ann Crute and Linda Mink act as go-betweens for the newspaper office and the journalism class. To see that all news events are covered, that all copy is checked, and that all deadlines are met is of utmost importance. They are called on for assistance by the other students at any time.

Proof reading all material is the job of the news and feature editors. Jane Smith and Bonnie Baucom handle all financial problems and see that all ads are in the specified issues. The circulation managers see that each issue is delivered to the subscribers while the exchange editors provide other schools with a copy of the *Fike Hi-Zette* in exchange for their papers. The sports editors cover all games played and after reporting them find time to write the sports editorials. Make-up editors lay out pages, while headline editors supervise the writing of headlines. There are also those students working with them who run errands, type, cut out articles, and ads, and look continuously for new and interesting ideas for the paper.

With everyone's working with the experienced Miss Lu Overton, adviser, the staff strives to put out a paper that will prove interesting and informative to all its readers and meet the standards of a good high school paper.

Linda Mink and Sue Ann Crute, *Co-Editors*

Bottom row: Sue Ann Crute, Donna Williams, Bonnie Baucom, Linda Mink, Jo Ann Jackson, Ann Deans, Millard Griffin, Faye Turner, Barbara Edwards, Carol Whitley, Joyce Etheridge, Mary Lou Shinn. *Second row:* Paul Moore, Ralph Braswell, Bill Ward, Kenneth Woodruff, Gloria Barker, Joyce Bass, Olinda Camden, Linda Davis, Frankie Bost, Kayle Burriss, Jane Smith, Judy Blythe, Barbara Dixon.

Bonnie Baucom and Jane Smith, *Co-Business Managers.*

KEY CLUB

Members of the Key Club Board of Directors meet with their adviser, Mr. Harold Lamm.

Jack Hanchrow, one of the six Lieutenant-Governors of the North and South Carolina District.

Key Club members gather magazines for patients at the Sanitorium as one of their Christmas projects.

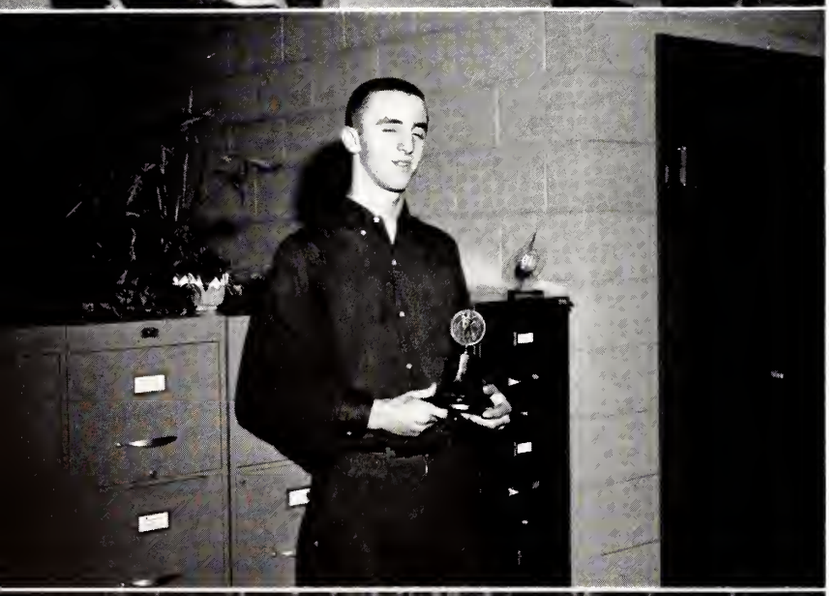

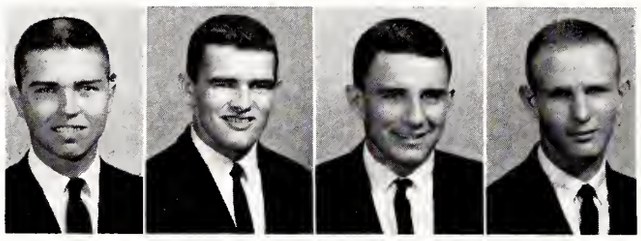

EDDIE FULFORD
President

LEE HORNE
Secretary

FREDDIE HOLLINGSWORTH
Vice-President

NEIL CONNOR
Treasurer

To serve! This year, as in years past, the aim of the Key Club was to serve. As the new school year approached, the officers, Eddie Fulford, president; Freddie Hollingsworth, vice-president; Lee Horne, secretary; Neil Connor, treasurer; and Mr. Harold Lamm, adviser, began planning the club's projects. The Key Club, sponsoring several projects and assisting in many more, has been of great service to both our school and our community.

During the opening days of school the Key Clubbers served as guides for new students and began a new service of taking sick students home.

The Key Club's first money-raising project was the handling of concessions at several football games. They also had concessions during the basketball season.

Every member of the Key Club received a lot of satisfaction in bringing happiness to many people during the Christmas season. Magazines, toys, and food were collected by the boys and given to several needy families.

Perhaps the largest and one of the most satisfying projects that the Key Club undertook was helping to paint the West Nash Methodist Church. Many Key Club boys could be seen going home late at night, wearing old paint-smeared clothes. As a result of the Key Club's assistance, the church officials said they were able to begin services much earlier than would have been possible otherwise.

This year the Key Club continued the practice that was started last year of selling themselves as "slaves" in order to raise money. Any girl, who so desired, could purchase herself a "slave" and, also, for an additional charge, buy dating rights. This project and the one of assisting the Kiwanis Club at the horse show were two of the most successful enterprises undertaken by the Key Club this year.

The Key and Keyette Clubs worked in close affiliation throughout the year. Both Clubs were co-sponsors in giving a banquet for their new members and also in giving a recognition banquet for students who ranked high scholastically.

Some of the other services rendered by the Key Club were: collection of food for the Salvation Army; the cooperation of the Keys and Keyettes in preparing a parade-winning float; helping with college day; and the giving of a chapel program. They also continued the practice of church visitation, hoping, through this experience, to gain new understanding of the beliefs and practices of different churches.

Although the Key Club members worked hard they found it rewarding and also a lot of fun!

George Adams
Preston Askew
Pete Barnes
Stancil Barnes
Whitty Bass
Carlton Beland

John Benson
Kenneth Boykin
Paul Brewer
John Bridgers
Joe Bunn
Bryan Carr

Mike Collins
Don Crabtree
Tommy Daniel
David Fernald
Benjy Glover
Jack Hadge

Jack Hanchrow
Woody Harrison
Dwight Hudson
Buddy Jones
Vann Jones
Bobby Jordan

K. D. Kennedy
Kennie McKeel
Bobby Moore
Doug Morris
Jeff Olsen
Bill Perry

Paul Pridgen
Carl Renfro
Henry Rogers
Birger Rasmussen
Dan Sasser
Billy Sims

Frank Smith
Jimmy Talton
Sammy Thompson
Sid Turner
George Wainwright
Needham Ward

Billy Watson
Leigh Woodall
Kenneth Woodruff
Jerry Woodard
Archie Wooten
Sim Wooten

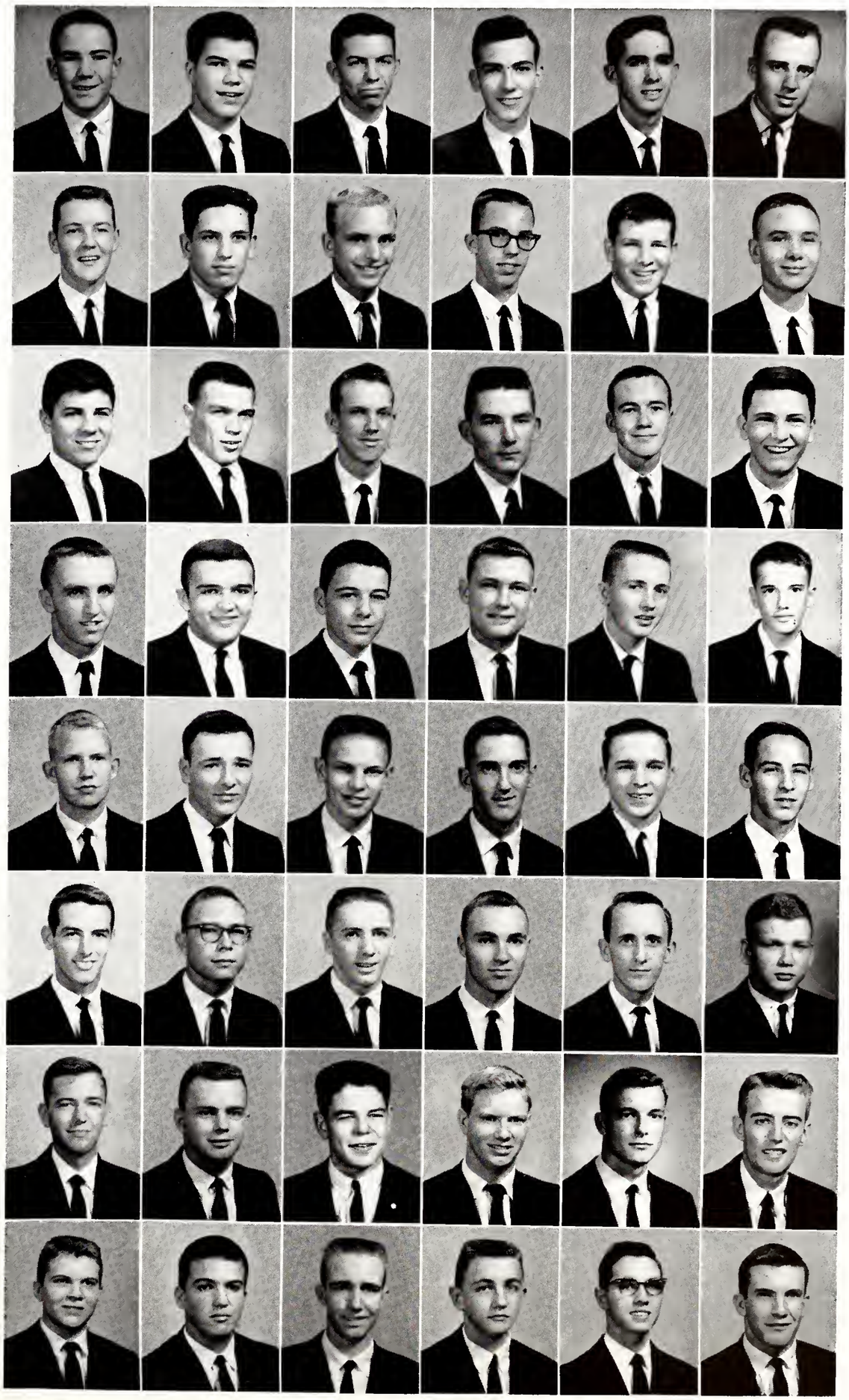

MEMBERS

KEYETTE CLUB

The Keyettes join the Key Club in a concession stand at the Rocky Mount football game.

Half-time at games prove busy for P. Fish and B. Forbes.

Keyette and Key Clubs sponsor the Recognition Banquet for students of high scholastic standing.

PEGGY FISH
President

ANNE SIMONS
Vice-President

PATRICIA HORNE
Secretary-Treasurer

The Keyette Club, the sister organization of the Key Club, has worked industriously to further carry out the motto "Service." Under the able leadership of Peggy Joyce Fish, president; Ann Simons, vice-president; Patricia Horne, secretary-treasurer; and Miss Virginia Knowles, adviser; the club has entered enthusiastically into a new set of projects to carry out its purpose during the year. It has, indeed, achieved an outstanding record for its services.

The club is made up of a limited number of sophomore, junior, and senior girls of high scholastic standing who wish to render services to a worthy family, aid to the needy, joy to their families, and love to their school and community.

The election of new members, followed by the election of the board of directors, was the first thing in order this year. The Keyettes served as Ribbon Girls for the Kiwanis Horse Show, assisted with the heart fund, conducted a bake sale, held a concession stand at both football and basketball games, and backed financially and personally a Christmas opportunity proving that they can gain the most happiness by giving happiness to others.

All along, the Keyettes endeavored to show their loyalty and school spirit wherever they went. They supported Stunt Night by sponsoring a stunt and helping to boost it with the sale of tickets. They joined the Key Club in contributing a prize-winning float to the school's homecoming parade. On Honor Day, as usual, they presented awards to the varsity cheerleaders, the majorettes, and the girls' championship basketball team.

The year was not all work, though, for at intervals they enjoyed social activities, also. In the fall of the year, the Keyette Club held a joint banquet with the Key Club honoring the new members. In the spring they held a Mother-Daughter Banquet. Before Commencement they co-sponsored, as they did last year, the Recognition Banquet for those students who had made outstanding scholastic records throughout their high school careers.

For spiritual uplift and moral enlightenment, the Keyettes began the practice, in the spring, of visiting in a body a number of the various churches. This closed out the year's activities.

Janet Askew
Bettie Bailey
Shellie Bailey
Jenny Scott Blackman
Betsy Brandon
Elaine Bullin

Julia Champion
Sue Ann Crute
Dinah Daniel
Linda Dawson
Val Deans
Jenny Lou Dees

Llewellyn Fike
Mary Jo Finch
Betsy Forbes
Sue Forbes
Dottie Glover
Mary Graves

Cathe Gregg
Happy Harriss
Sarah Harriss
Peggy Honeycutt
Barbara Jenkins
Lina Jane Joyner

Linda Kelly
Janice Lamm
Catherine Lane
Alice Maroon
Elizabeth McMillan
Kitty Peacock

Rosalind Pittman
Patsy Powell
Lou Pridgen
Bonnie Raines
Priscilla Robertson
Marilyn Seburn

Bettie Stokes
Mary Thomas
Becky Timberlake
Ida Ruth Walston
Frances Webb
Jackie Webb

Reide Watson
Louise Wiggins
George-Anne Willard
Sidney Jean Wilson
Mary Woodard
Miss Knowles

MEMBERS

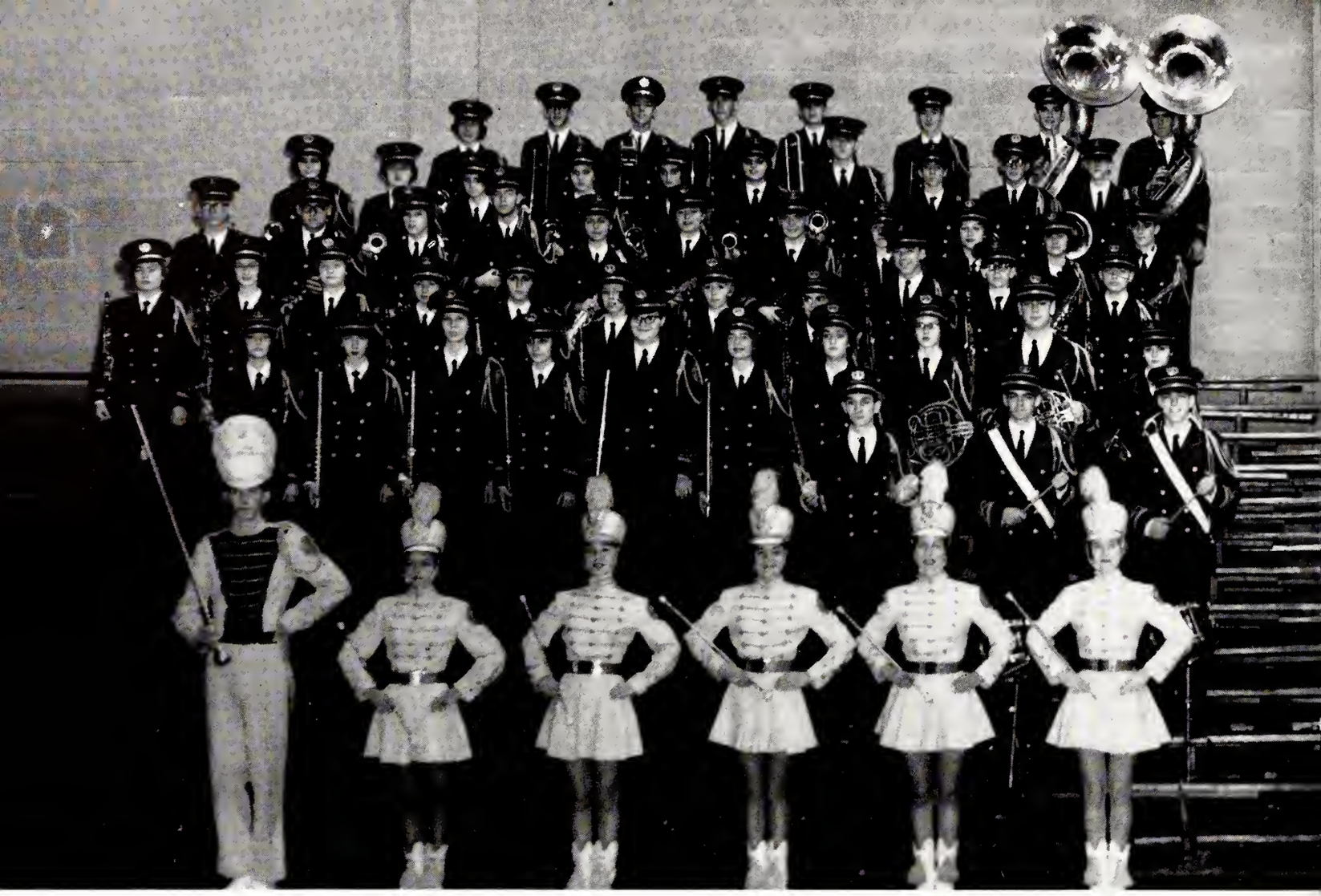

Bottom row: Stanley Godwin, *drum major;* L. Joyner, B. Stokes, L. Newton, H. Harriss, P. Robertson. *Second row:* R. Winstead, G. Oakey, J. Barnes. *Third row:* B. King, I. Walston, R. Pittman, M. DeLong, J. Askew, B. Dixon, M. Finch, F. Saunders, C. Burke, J. Benton. *Fourth row:* O. Camden, E. Ferrell, A. Hayes, B. Bailey, R. Poythress, M. Lane, F. Tyson, B. Matthews, W. Lee, R. Fulghum, G. Woodall. *Fifth row:* D. Lamm, R. Etheridge, B. Turner, F. Smith, J. Williams, A. Millard, J. High, S. Moore, B. Pittman, S. Williamson, B. Leaman. *Sixth row:* F. Goodwin, L. Smith, F. Turner, J. Blackman, M. Wooten, L. Edwards, C. Nichols, J. Daniel, B. Boykin, J. Barnes. *Top row:* M. Woodard, B. Weaver, H. Phillips, S. Barnes, B. Lee, B. Glover, W. Barbour, K. Vick.

VARSITY BAND

Marching on the field at half-time, the band's rhythms made our spirits reverberate with increased enthusiasm for our school and team. We saw for the first time this year the band marching in double ranks in accordance with the Cassavant march style, new to this region.

Mr. Babelay, a very able and helpful new instructor, has brought about a remarkable improvement, which has given every member evident pride and has bolstered the ego of every student. Mr. Babelay's stress on precision and "togetherness" has resulted in a more pleasing and well-coordinated appearance for onlookers.

The pep band, conducted by the competent drum major, Stanley Godwin, has put into our assemblies gusto and into our pep rallies a pulsating spirit without which our gatherings would have been almost completely ineffective.

The band has endured many obstacles in order to perform well for its audiences. It has practiced at night; it has marched for miles in front of the school in severe heat, drilling; it has even performed in the rain. These hardships, however, have not been without compensations. The compensations which the members most eagerly looked forward to were the out-of-town band trips. The members will remember the scrambling for bus seats at the outset and, on the return trip, the lipstick fights, the singing and harmonizing, and the co-ed companionship.

The student body had the pleasure of being used as guinea pigs at an assembly a few weeks before the band departed to Greenville to participate for the first time in a district contest.

Bottom row: P. Honeycutt, *head majorette;* G. A. Willard, S. Wilson, M. Seburn, D. Williams, Mr. Babelay. *Second row:* D. Barbour, H. Walston, J. Reid. *Third row:* F. Williams, S. Morris, B. Speight, J. Glover, L. Miles, S. Boyd, M. Boswell, P. Fields, B. Edwards, B. Price, P. Neal. *Fourth row:* B. Brandon, D. Cooke, J. Howard, C. Rucker, T. Witzke, B. Baucom, J. Webb, M. Westphal, C. Whitley, A. Miles. *Fifth row:* Z. Hadley, C. Faulkner, M. Bowen, W. DuBois, P. Bell, A. Layton, J. Varnell, L. Matthews, B. Anderson, S. Williams, R. Allen. *Sixth row:* W. Davis, D. Jaynes, H. DeLong, J. Owens, K. Woodruff, R. Mercer, D. Hale, B. Phillips, B. Beaman. *Top row:* K. Harrell, W. Deans, L. Gage, F. Bost, R. Owens, J. Jones, B. Williamson, N. Ward.

We realized then that our band could play serious music as entertainingly as light music.

The climax to another memorable year for the band, the Spring Concert, made us realize that the band means much more than simply a study. It is an implement for projecting animation on our activities; it is an incentive for patriotism; it is the summation of our musical heritage.

The band forms a Christmas tree at halftime.

SEVENTH PERIOD BAND

Bottom row: D. Elliott, D. Brown, F. Mitchell, J. Brewer, J. Narron. *Second row:* R. High, J. Winstead, C. Easter, B. Ellis, J. Wilson, D. Overman. *Third row*: P. Baker, W. Pridgen, P. Bridgers, J. A. Herring, J. A. Watson. *Fourth row*: P. Creech, A. Edwards, G. Massey, C. Beland. *Top row*: T. Barnes, W. Murphy, Mr. Babelay.

JUNIOR VARSITY BAND

Bottom row: J. Holland, C. Sharpe, J. Barfield, R. Batchelor, G. Barnes, Mr. Babelay. *Second row:* D. Williams, J. Cubberly, A. Shingleton, S. Forbes, L. Phillips, E. Bissette. *Third row*: L. Stokes, S. Stokes, L. Bobbitt, J. Wood, J. Rasmussen, K. Webb, L. Waller, J. Poythress, J. Hall. *Fourth row*: C. Edmundson, S. L. Riley, J. Liggon, F. Barnes, Loretta Waller, J. Hollingsworth, J. Massengill, A. Amerson, R. Stancil, L. Joyner, J. Jordan, R. Mercer, J. Williams. *Fifth row*: C. Farris, P. Windham, J. Bottoms, M. Rose, J. Moore, V. Ellis, A. Raper, P. Williams, C. Lamm, J. Davis, K. Stallings, E. Carnahan. *Sixth row*: G. Batts, T. Boyette, S. Benton, B. Boykin, S. Vandernoot, R. Rickman, W. Spivey, J. Watson, T. Bissett, J. B. Stith. *Top row*: B. Joyner, G. Taylor, L. Felton.

Bottom row: M. A. Strickland, A. Ray, L. Brewer, B. Proctor, P. Taylor, D. Tyson, S. Saleeby, B. Watson, G. Wilson, F. Jones, R. Mercer, Mr. Babelay, T. Beamon, N. Garnett, C. Shiflett, C. Whitley, R. Poythress, P. Horne, J. Howard, C. Newcombe, C. Mills, K. Winstead. *Second row*: M. Walston, L. Thorne, B. Nichols, E. Stokes, J. Crowder, P. Baker, F. Barnes, M. L. Abbott, J.-A. Batts, B. Long, D. Edwards, R. Howard, M. L. Smith, J. L. Liggon, E. Patterson, B. J. Lucas, J. Bass, J. Shepard, A. Rogers, J. Etheridge, M. Amerson, A. Gladson, J. Malpass, L. Newcombe, L. Winstead, J. Ruffin. *Top row*: B. Stallings, J. Boswell, A. Rogers, J. Williams, B. Norville, B. Coley, E. Outland, P. Cook, S. Williams, C. Newton, P. Nunnery, J. Askew, K. Burriss, J. Smith, I. Evans, P. Meeks, L. Bass, C. Bunn, J. Pope, F. Brothers, L. Williams, J. Parker, L. Blalock, L. Roberts, P. Williams, L. Sauls, G. Brogden. *At piano*: L. Smith.

C H O I R

QUARTET: C. Whitley, L. Smith, C. Bunn, L. Winstead, Mr. Babelay.

Under the direction of Mr. Raymond Babelay, our choir made great strides. Generous with its store of musical knowledge, the choir was eager to render selections for school groups, church organizations, and civic clubs at any time.

The choir, a versatile group, entertained audiences with songs ranging from the light and airy "I'll Weave a Song for You" to the serious "Nation's Prayer." An offshoot of the choir and one of its feature attractions, the much enjoyed quartet comprised of Linda Smith (also pianist for the quartet), Carol Whitley, Connie Bunn and Louise Winstead enhanced the pleasure we derived from our choir.

The choir, wherever it performed, voiced constantly the "music of the spheres."

Bottom row: P. Bridgers, B. Raines, L. Dawson, M. Graves, D. Williams, J. Bullock. *Second row:* F. Turner, B. Newton, K. Winstead, S. Bailey, B. Bailey, B. Price, C. Lane, B. Baucom, J. Lamm. *Third row:* C. Gregg, A. Miles, S. Boyd, J. Flowers, B. Timberlake, B. Lee, G. Ray, L. Matthews, B. Skinner, E. Raper. *Fourth row:* O. Camden, P. Pike, L. Fike, J. Smith, J. Dees, J. Wilson. *Top row:* D. Vick, Z. Hadley, C. Beland, D. Fernald, C. Burt, W. DuBois, J. Black, B. High, F. Barnes, B. Beamon, Mrs. Susan Warren.

LE CERCLE FRANCAIS

As we enter the space age we realize that the world steadily becomes smaller, and foreign languages become more important than ever before. All language courses take on added significance. Instead of simply learning to speak a language, today one gains much from his study of the life and customs of a country in addition to the grammar. He also increases his understanding of other people in the world through this study.

Le Cercle Francais was organized three years ago for the purpose of learning more about the culture of France. Programs of the club are centered around the country, its people, and its customs. The members have increased their knowledge of French literature and painting through their meetings held in the members' homes. The only requirement to join this organization is that a student must be taking French.

Under the leadership of its fine officers, the French Club was able to sponsor a successful sock hop after the football season was ended. The proceeds from this event and a concession sales went to defray expenses of the club.

In March a very informative and colorful chapel program was presented by the club. As this volume goes to press the club is planning to render community service at Easter time by helping sell lilies, the national flower of France, for the benefit of crippled children.

OFFICERS: *President,* L. Fike; *Vice-President,* J. Dees; *Secretary,* Janice Lamm; *Treasurer,* Beatrice Lee; *Sergeant-at-Arms,* C. Burt; *Adviser,* Mrs. Susan V. Warren.

E. McMillan, W. DuBois, J. Lamm, C. Beland, and L. Fike take a break during a sock hop.

F.B.L.A. Officers: P. Taylor, *Secretary;* F. Goodwin, *Treasurer;* J. Webb, *President;* J. Shepard, *Vice-President;* L. J. Joyner, *Reporter;* and F. Saunders, *Historian.*

Admiring the Club's scrapbook, which placed second at the State Convention last spring, are Mrs. J. Harriss, adviser, J. Shepard, J. Webb, and Miss L. Fike, adviser.

FUTURE BUSINESS LEADERS OF AMERICA

Under the guidance of Mrs. Jean Harriss and Miss Louise Fike, the Future Business Leaders of America have had a profitable year of growth and continued activity.

To begin a new and exciting year of "Service . . . Education . . . Progress," the F.B.L.A. members attended a pre-school workshop in August. The campaign for new members culminated in a banquet at Parker's for 144 members and the newly-elected officers.

The club sponsored several service projects during the year. On the first day "A-welcome-to-new-students" campaign began the year's activities. Members, early in the year, began to render baby-sitting service for any parents who wished to attend the regular P.T.A. meetings. During the Christmas season, they cheered a needy family by collecting food and clothing for them. To help serve their school, they prepared the first student directory the school has ever had.

To educate and develop better business leaders, the club had many worthwhile programs, at their regular monthly meetings, in the Round Room. Such helpful subjects as "Telephone Manners" and "Parliamentary Procedure" made the meetings worthwhile. In the spring, members of the club spent three days in Durham, North Carolina, where some participated in the parliamentary procedure, the spelling and the public-speaking contests at the annual State Convention held in the Washington-Duke Hotel.

To meet the budget goal, the F.B.L.A. sold Cyclone pennants in October and household variety items in November.

In February, the club enjoyed their traditional Valentine Dance, at the Moose Hall. This was the highlight of the social activities for more than 100 members and their guests.

Some aims of the F.B.L.A. are to develop competent business leaders who show courage, responsibility and self-confidence, to provide recreational activities for the members, to encourage scholarship, school loyalty and to promote good citizenship. Their motto: Service . . . Education . . . Progress mark the characteristics and goals necessary for all who aspire to "a quest into space."

F.B.L.A. members enjoy the initiation and installation banquet at Parker's.

Bottom row: B. Edwards, B. Dixon, P. Fish, F. Turner, J. Lamm, B. Bailey, C. Rucker, G. A. Willard. *Second row:* D. Glover, M. Westphal, P. Robertson, B. Forbes, B. Bailey, M. Finch, S. Bailey, L. Joyner, B. Ellis. *Third row:* V. Deans, L. Mink, A. Maroon, S. Wilson, H. Harriss, L. Sauls, B. Turner, S. Williamson, C. Whitley, J. Barnes. *Fourth row:* M. Woodard, M. Beland, T. Davis, J. Dees, P. Horne, E. McMillan, P. Neal, L. Smith, L. Matthews, J. Lively, B. Skinner. *Top row:* B. Jenkins, L. Fike, E. Ferrell, R. Pittman, J. Blythe, A. Miles, R. Allen, J. Lewis, V. Sullivan, B. Brandon.

FUTURE TEACHERS

"The youth of today is the hope of tomorrow" and the Future Teachers of America are beginning early to prepare themselves for the task of increasing their knowledge and ability.

The purpose of the Future Teachers organization is to inform those who are interested in any branch of the teaching profession as to the requirements of work of educating America. The members have an opportunity to improve their own character and personality, to take a realistic look at the challenging problems teaching affords, to study and identify the qualities which good teachers possess, and to try to cultivate these in themselves. They also have a chance to explore their own interests, abilities, and skills so as to be sure that their decision to teach or not to teach is the right one.

The eighty-two members advised by Mrs. Ethel Crawley met monthly to discuss the advantages of teaching and the varied activities in which they could participate.

The first project of the Future Teachers Club was to have a float in the Homecoming Parade. The theme of the float was "How Do You Measure Up?" and many of the girls helped to make the float a success.

National Education Week was held in November and the Future Teachers gave each member of the faculty an apple along with words of appreciation and encouragement.

B. Watson and T. Witzke aren't apple polishing Mrs. Jean Thomas and Mrs. Jean Harriss, but are observing National Education Week.

Junior guides at College Day take time out from their duties to ask a few questions of their own about requirements and traditions of Stratford.

This year's officers are: *President,* J. Lamm; *Vice-President,* M. Graves; *Secretary,* B. Forbes; *Treasurer,* I. Walston; *Adviser,* Mrs. Ethel Crawley.

F.T.A. members work diligently on their float to make sure it measures up to the standards of requirement.

OF AMERICA

In December the members of the club made individual Christmas greetings for the faculty members to wear. These helped spread the holiday spirit throughout the school.

The club was very well represented at the N.C.E.A. meeting which was held at Fike High School in January. As special guests, they enjoyed learning about the organization to which they might someday belong.

At the annual College Day program on December 9, the junior members served as ushers and made certain that each senior found the representative of the college that he was interested in.

As the ACCOLADE goes to press, the members are looking forward to a banquet which will climax this year's activities.

The title, Future Teachers of America, is a meaningful name and is composed of three main ideas. The FUTURE is the foundation of progress. It belongs to youth and is full of hope, opportunity, and promise. TEACHERS are the builders of civilization and they help preserve, enrich, and transmit the ideals and purposes of education. AMERICA is the home of the FUTURE and the TEACHER. It is a country filled with purpose and promise. Here there is always a door to be opened and a step to be climbed. The teacher helps meet the country's challenge of new horizons in preparing for the space age.

Bottom row: G. Barker, A. Shepard, V. Newton, R. Watson, D. Bullock, J. Herring, S. Forbes, M. Thomas. *Second row:* F. Webb, J. Blackman, B. Timberlake, T. Witzke, J. Boswell, T. Cortazzo, J. Watson, P. Powell, M. Boswell, I. Walston. *Third row:* C. Mills, J. Webb, J. Barefoot, M. Graves, W. O'Briant, L. Pittman, J. Reid, Barbara Price, Mrs. Ethel Crawley. *Top row:* L. Miles, A. Von Miller, Linda Edwards, S. Boyd, J. Wilson, J. Flowers, S. Moore, A. Woody.

Seated: M. Thomas, G. Barker, A. Woody, D. Bullock, S. Harriss, J. Harriss, R. Pittman, S. Barnes, S. Forbes, M. Beland. *Kneeling:* C. Dunn, E. Ferrell, V. Jones, G. A. Willard, P. Beasley, M. L. Abbott, M. Woodard, E. McMillian, L. Mink. *Third row:* J. Woodard, Mrs. K. Patterson, J. Hadge, P. Askew, B. Bailey, J. Barefoot, J. Webb, B. Glover, B. Matthews, P. Windham, K. Webb, J. Daniels, K. Strickland, A. Wooten, A. Simons, J. Hanchrow, W. Harrison. *Top row:* J. Eatmon, F. Jenkins, L. Gage, J. Lewis, K. Boykin, J. Poythress, G. Adams, A. Von Miller, E. Crute, P. Fish, J. Benson, V. Deans, D. Sasser, S. Wilson, B. Forbes, W. Lee.

SPANISH CLUB

El club espanol has as its purpose promoting the learning of the language and customs of Spanish-speaking countries and developing more interest in them. The study of the different languages brings the members closer to all parts of the world—South America—Cuba—Puerto Rico—Mexico—enchanting and exotic places which seem even nearer to them with their study of Spanish.

Twice a month the Spanish Club, consisting of ten sophomores, twenty juniors, and twenty-one seniors, meet with the adviser, Mrs. Kathleen Patterson. Under the fine leadership of Vann Jones, president; Stancil Barnes, vice-president; and Jean Lewis, secretary; the club has had a successful year. Elizabeth Anne Ferrell has served as treasurer and Rosalind Pittman as reporter.

At the beginning of the year the club participated in the Homecoming Parade. One of the highlights of the year was the colorful banquet at Christmas. Everyone enjoyed singing and dancing to Spanish songs and the breaking of the pinata. As the book goes to press, the Spanish club plans to sell handsome felt school pennants which every senior will want to purchase to remind them of their happy days at Ralph L. Fike High School.

SCIENCE CLUB

In connection with the stepped up program in science, the Fike Science Club has found a place of prominence among our organizations.

Approximately ninety members attend the monthly meetings, which have been on such interesting topics as genetics, wildlife, natural resources, and chemistry.

The purpose of the club, to obtain knowledge and educate others in science, has been effectively demonstrated through two public programs. The first was an open house which showed the progress made in science at Fike in recent years. Another public service program was a science career night. It gave students, interested in science as a career, an opportunity to talk with men and women of our community who are successful in scientific fields.

Through its connection with Science Clubs of America, with the financial aid of the North Carolina Engineers' Association, and under the capable guidance of Mrs. Betty Abernathy, Mrs. Ella Beaman, and Mr. Keith Estep, the Science Club is truly making a "Quest into Space."

The officers of the Science Club this year are Ann Hayes, president; John Bridgers, vice-president; Barbara Newton, secretary; Archie Wooten, treasurer; Bonnie Raines, publicity chairman; Charles Daniel, historian; Ann Von Miller, hospitality chairman; Jerry Woodard, reporter; Janet Askew, librarian.

The officers: C. Daniel, B. Raines, J. Bridgers, A. Hayes, J. Woodard, A. Von Miller, J. Askew, B. Newton, and A. Wooten.

Mr. Robert Hollar, Professor of Chemistry at A. C. College, demonstrates titration of vinegar as amazed students observe.

Mr. Kermit Stewart presents a check from Eastern Carolina Engineers for Science Club to B. Powell, B. Jordan, W. Harrison, and A. Hayes.

Miss Lunette Barber shows pictures and pelts of North Carolina Wildlife to interested Science Club members at one of their meetings.

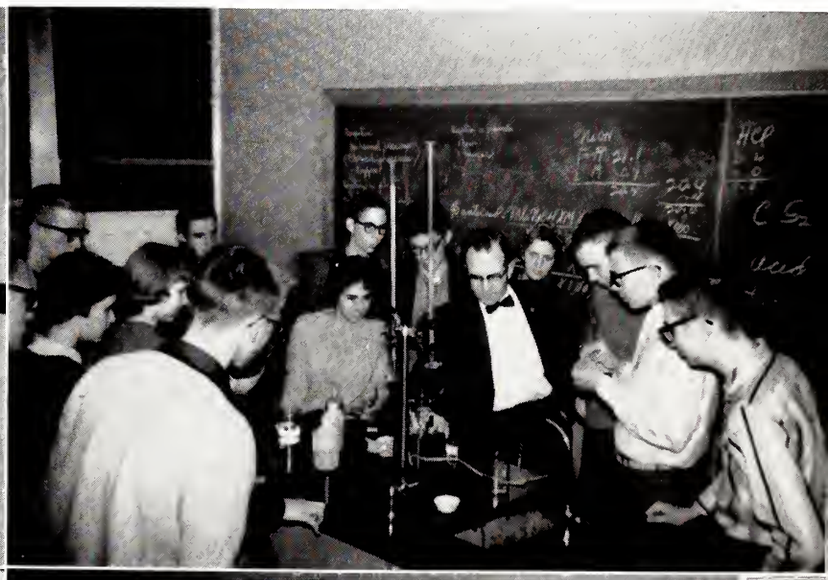

FUTURE HOMEMAKERS OF AMERICA

"We are the Future Homemakers of America. We face the future with warm courage and high hope."

In its second year as an organization at Fike Senior High School the F.H.A. has been very active. Its one hundred and fifty members come from all classes, all of whom are not necessarily studying home economics at this time. Mrs. Mildred Bullard is the adviser.

The year full of activities began with the county rally held at the Agricultural Center in Wilson at which one of the local members, Alice Shepard, was installed as County Historian. Most of the members enjoyed and benefited from informative monthly programs concerning vital problems of homemaking, as well as seasonal programs of entertainment.

The club accepted the responsibility of providing food, clothing, toys, and good cheer for a needy family at Christmas. To make money with which to carry out their projects, they first entered an exhibit in the County Fair for which they received a check. Later, they engineerd a profitable city-wide Christmas Card sale.

In February, the F.H.A. had the traditional Mother-Daughter Banquet at which the Valentine motif was used. The daughters prepare the food for the more than two hundred people present. At this banquet ten members received the Junior Homemaking degrees.

Many of the members attended the State Convention in Raleigh in the Spring, and then turned their thoughts to the National Convention to be held in Washington, D. C. As this book goes to press the members are planning to send their 1961 president as a delegate. The members of the F.H.A. agree that the many valuable experiences acquired through the club prepares them for the future and sends them on "Toward New Horizons."

The officers are J. Cubberly, *song leader;* R. Pittman, *historian;* J. Blythe, *reporter;* J. Askew, *treasurer;* J. L. Dees, *president;* L. J. Joyner, *vice-president;* A. Shepard, *secretary.*

Members receive Homemaking degrees: K. Forehand, J. Askew, J. L. Dees, S. Forbes, J. Harriss, E. Temple, S. Stokes, A. Shepard, P. Pike, *absent* J. Cubberly.

Homemakers experiment with paraffin wax by making candles at Christmas.

Mothers and daughters enjoy fellowship at the Mother-Daughter Banquet in February.

SENIORS: *Bottom row:* G. A. Willard, B. Bailey, J. Rogers, L. Mink, P. Fish, A. Simons, J. Lamm, B. Brandon, L. Smith, J. Lively, J. Webb, C. Rucker, A. Hayes. *Top row:* W. Harrison, B. Watson, V. Jones, H. Rogers, J. Woodard, R. Pittman, J. Bridgers, K. D. Kennedy, J. Lewis, W. Deans, C. Renfro, W. Batts.

NATIONAL HONOR SOCIETY

At an impressive candlelight service in February, twenty-four seniors and thirty juniors were inducted into the Fike Senior High Chapter of the National Honor Society. The four principles of the Society: Scholarship, Service, Leadership, and Character, are the qualities necessary for membership.

The officers for this first year of organization were president, Billy Watson; vice-president, Woody Harrison; secretary, George-Anne Willard; treasurer, Janice Lamm; with Miss Clyde Hunter serving as adviser.

JUNIORS: *Bottom row:* B. Matthews, M. Graves, L. Dawson, D. Bullock, L. Pittman, C. Lane, B. Lee, E. Dunn, B. Newton, B. Price, B. Raines. *Middle row:* Miss Hunter, S. Forbes, J. Sawrey, J. Benton, F. Saunders, P. Pike, V. Grant, P. Bell, S. Boyd, L. Irvin. *Top row:* A. Wooten, G. Dail, J. Zeko, C. Beland, W. Murphy, J. High, S. Barnes, J. Talton. *Not pictured:* M. Thomas and C. Daniels.

Fike Juniors and Seniors are fascinated by dancers from Venus on their trip to outer space.

GRADUATION

THE EXOSPHERE . . . INTO ORBIT

The ACCOLADE *Business Staff prepares to orbit into the "outer space" of the business world.*

Students prepare for their orbital path by studying business education.

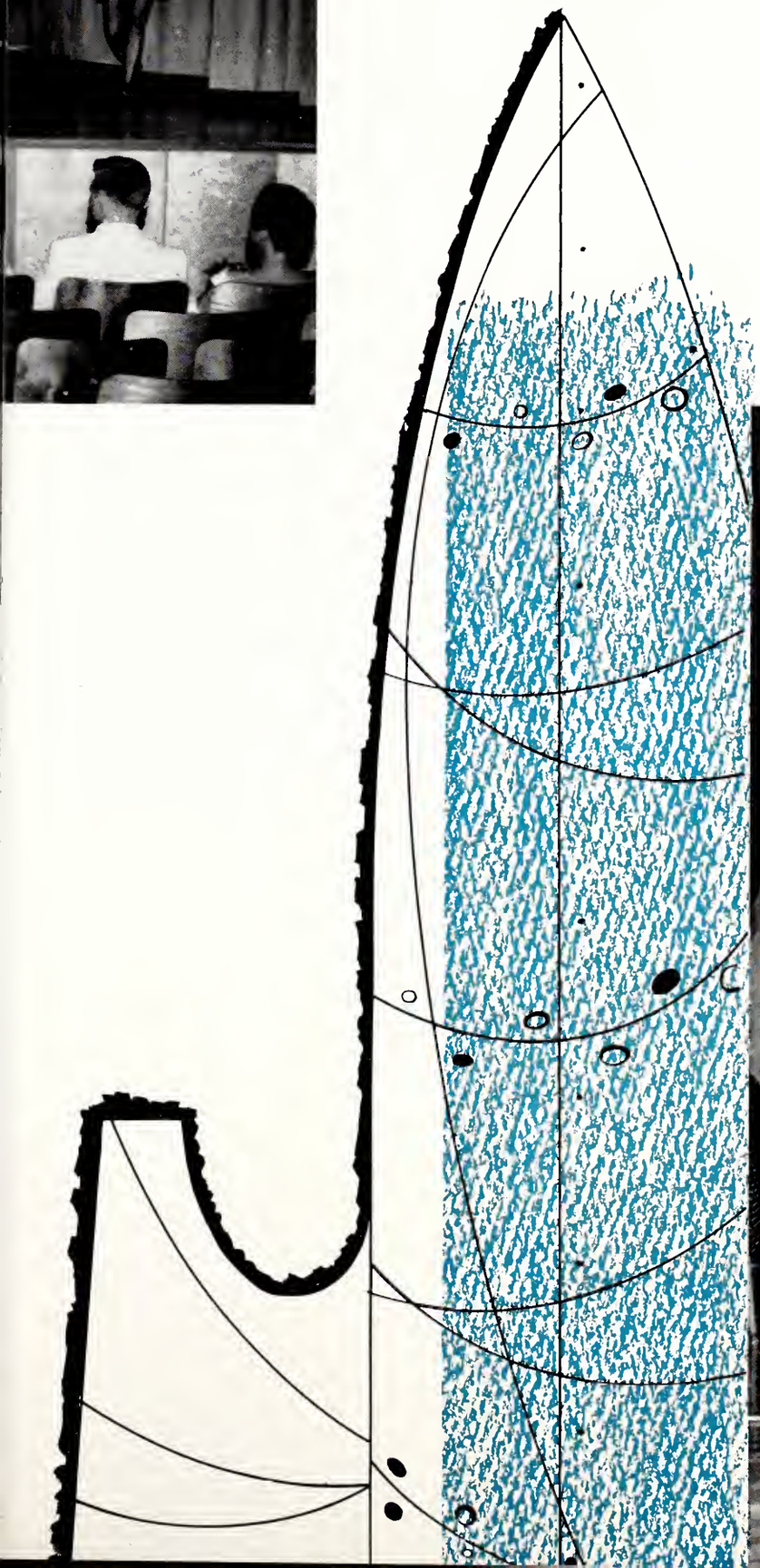

Even the youngest launches into orbit.

Seniors make their bow to society when they are chosen to be in the Stunt Night Court.

INTO ORBIT . . . BON VOYAGE . . . FOR OUR

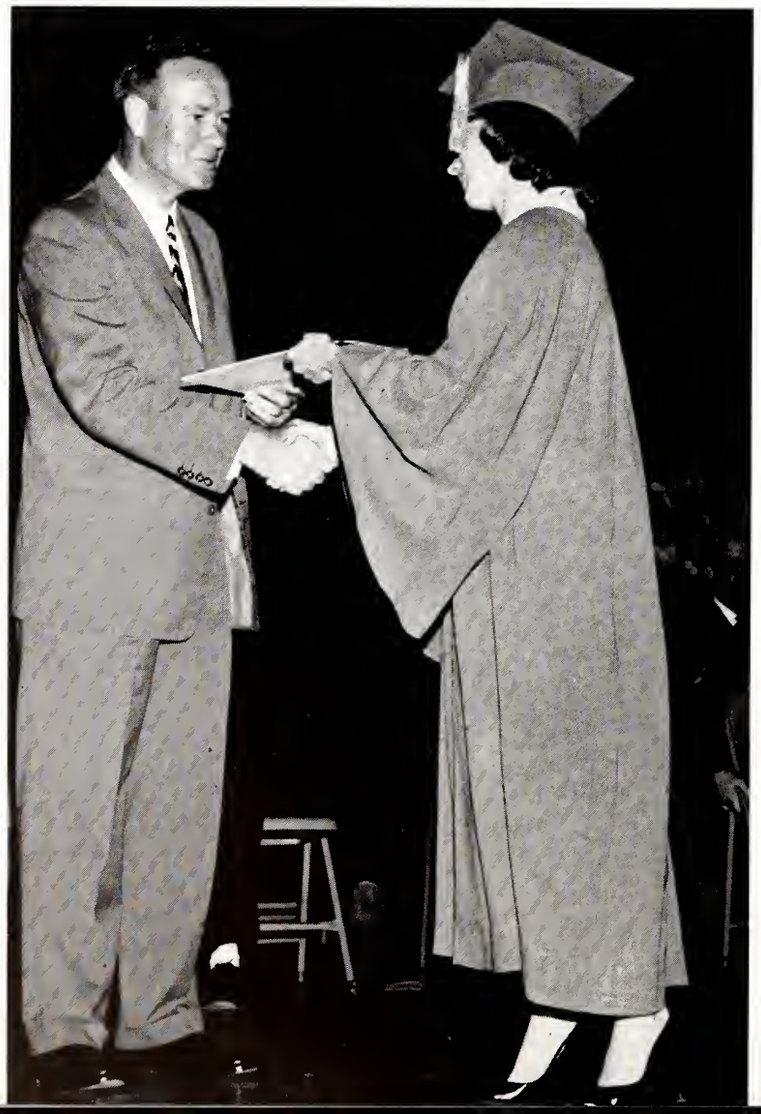

The Spring Music Concert ushers us into commencement and the outer space of new horizons.

Mr. George Adams, Chairman of the Board of Education, congratulates a senior and wishes her God-speed.

Our parents and teachers will always wish us well.

"QUEST INTO SPACE"

One whose memory we will take with us—our principal, Mr. Woodard.

Scholastic Recognition shows us to be preparing to go into orbit.

The discovery of other planets may be nearer than the imagination's scene of a dance.

MURPHY BODY DISTRIBUTORS,
INCORPORATED

WILSON, NORTH CAROLINA

Utility — Stake — Dump — Parcel Bodies & Related Accessories

Varsity lettermen at Honor Day.

JV's receive football certificates.

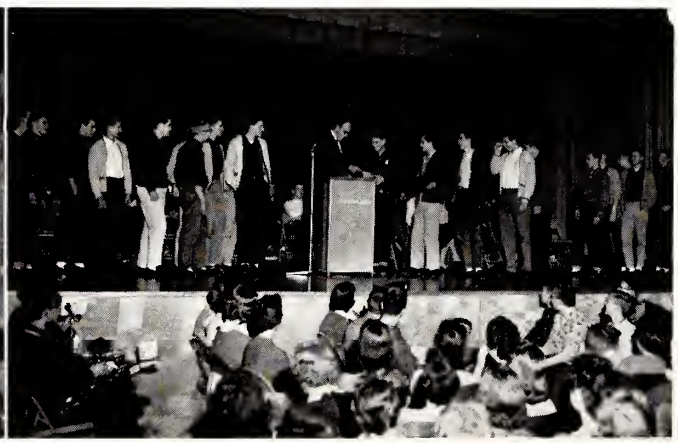

BRANCH BANKING AND TRUST COMPANY

"THE SAFE EXECUTOR"
(Resources over $100,000,000)

Four convenient offices in Wilson
To serve you

MEMBER OF THE FEDERAL DEPOSIT INSURANCE CORPORATION

Football team receives certificates on Honor Day.

Buddy Bedgood gives pep talk to students.

WHITE'S TIRE SERVICE

WILSON, N. C.

Full Capping

Phone 243-4167

406 Stantonsburg Street

On 301 Truck Lane

TWEETIES

Across from A. C. College

CONGRATULATIONS AND EVERY GOOD WISH TO THE CLASS OF SIXTY

JORDAN CONSTRUCTION CO.

Phone 243-2950

"BUILDERS OF MODERN HOMES"

Band introduces new march step.

Sailor girls entertain at Stunt Night.

CHURCHWELL'S INC.
JEWELERS

Certified Gemologist
AND
REGISTERED JEWELER
AMERICAN GEM SOCIETY

"The Mello Fellow"
Reg. U. S. Pat. Off.

For GOODness' Sake!

Mello
ICE CREAM

Mr. Willard, Honor Society Speaker.

Talented O. Camden places high in "Miss Wilson" Contest

Teacher-guardians!

CITY OF WILSON

ROBERT B. ANDERSON

POST NO. 13

AMERICAN LEGION

Wilson County Fair Grounds

Highway 301 South

WILSON, N. C.

From Dogpatch to the Stars!

Sealtest
TRADE MARK
DAIRY PRODUCTS

SEALTEST FOODS WILSON, N. C.

A SIGN OF DEPENDABLE FERTILIZERS

Since 1902

FARMERS
QUALITY
FERTILIZERS

Manufactured By

FARMERS COTTON OIL COMPANY

FACTORIES — NORFOLK, VA. — WILSON, N. C. — LILLINGTON, N. C.

Science club has open house.

Chemistry class performs routine experiment.

SEW THE BEST FOR LESS
with fabrics from
THE REMNANT SHOP
South Tarboro Street at Ward Blvd.
Phone 5422
Evelyn Robbins—Mary Howard Benton

COBB MOSS & SON
132-134 S. Tarboro St.
Piece Goods—Ready-to-Wear
and Shoes

WILSON DRUG COMPANY
"THE OLD RELIABLE"
SINCE 1888
114 S. Tarboro Street Phone 3176
WILSON, NORTH CAROLINA

Tom's Florist
Dial 2022 WILSON, N. C.

Satisfaction with every transaction at
G. S. TUCKER & CO., INC.
Wilson's Oldest Furniture Store
WILSON, N. C.

WILSON DOUGHNUT SHOP
309 S. Tarboro Street
FRESH DOUGHNUTS DAILY

SERVICE GROCERY
Known for Quality Meats
Goldsboro Street
Phone 3104

Sandifer-Batts Pontiac Co.
PONTIAC—CADILLAC
VAUXHALL—STUDEBAKER
SALES & SERVICE
115 S. Lodge
Phone 7-1111

Confederate flags—Our Southern Heritage.

Welcome 1960!

WHITEHEAD INSURANCE AGENCY

"Billy" & Noble Blackman

INSURANCE & REAL ESTATE
OF ALL KINDS

Phone 2870 Wilson, N. C.

Allen & Walston Decorators

409 West Nash Street

Compliments of

PURITY BAKERY, INC.

CONGRATULATIONS SENIORS

FROM

BELK-TYLER'S

"Wilson's Complete Shopping Center"

Meet you at BRUCE'S
The Hot Dog King

BRUCE'S HOT DOG STAND

901 South Goldsboro St.

Bridgers Paint and Wallpaper Co.

125 S. Tarboro St. Phone 4428 Wilson, N. C.

Art Supplies
Complete Venetian Blind
Sales and Service
Pittsburgh Paints and Supplies

"Make Your Paint Problems Our Business"

BARBEE BROS. ESSO STATION

Highway 301 South

"Happy Motoring"

WE BUY WRECKED AND BURNED CARS

AUTO SALVAGE COMPANY

1203 S. Goldsboro Street

WILSON, N. C.

J. D. High, Jr. Phone 6155

Industrial arts students take pride in new equipment.

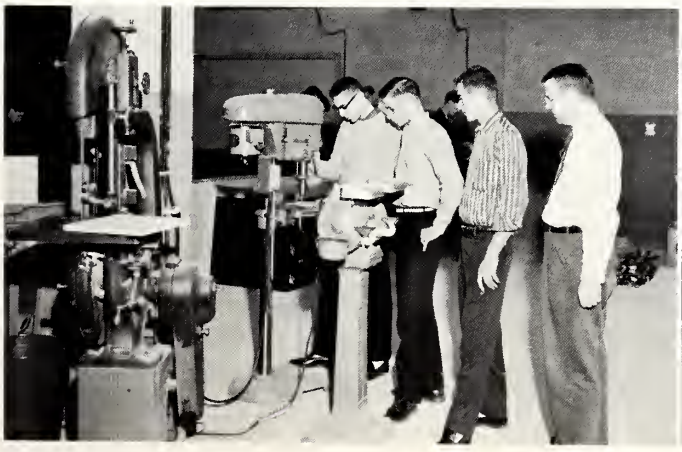

HINNANT'S SCHOOL OF DANCE

Established 1929

+ +

205 Warren Street

Phone 3781

JOHN R. HARRISS

— INSURANCE —

Auto — Fire — Life — Hail

Hospitalization

500 S. Goldsboro Street

Phone 237-1719

Homecoming sponsors — games and broadcasts make sports scene.

CONGRATULATIONS, SENIORS

R. E. QUINN & COMPANY

FURNITURE OF CHARACTER

Fleming's
in Wilson

Distinctive Jewelry and Gifts

ELGIN —HAMILTON
LUCIAN PICCARD WATCHES

Ponies, Horses, Mules

We BUY 'Em

We SELL 'Em

We TRADE 'Em

FORBES LIVESTOCK

Tel. 4336 Wilson, N. C.

ATLANTIC
BUILDING & LOAN
ASSOCIATION

Geo. T. Stronach, Jr., Sec'y-Treas.

119 South Goldsboro Street

WILSON, N. C.

Fike girls model own creations.

God and Country award to Scouts.

Sophomore Prom co-chairmen.

MERCHANT DELIVERY SERVICE

"TRANSPORTATION IS OUR BUSINESS"

Dial 5105 WILSON, N. C.

Where There Is Vision And Courage There'll Always Be A Frontier.

The Shelton Looms
SIDNEY BLUMENTHAL & CO. INC.

Division of Burlington Industries, Inc.

WILSON, NORTH CAROLINA

Mrs. John Benson presents certificates to honor students at Recognition Banquet.

MEET YOU AT

THE CREAMERY

THICK SHAKES

CURB SERVICE

Compliments of

B. J. HIGH INSULATION COMPANY

712 Goldsboro Street

Phone 237-0103

WILSON FURNITURE COMPANY

125-127 S. Goldsboro Street

Phone 237-3028

FURNITURE

WILSON, N. C.

Anderson, Deans & Woodard, Inc.

GENERAL INSURANCE AND BONDS

1924 - 1960

WILSON, NORTH CAROLINA

Key-Keyette Scholastic Recognition Banquet.

INTERSTATE AND INTRASTATE CARRIERS — CARGO INSURED

BARNES TRUCK LINE, INC.

WILSON, NORTH CAROLINA

Phone 237-3147 I.C.C. No. 7640

TERMINALS:

Baltimore, Md.
Phone MUrdock 7-6570

Portsmouth, Va.
Phone EXport 9-5331

"A Load on our truck is a Load oft your mind"

WILSON PETROLEUM COMPANY

J. L. BARNES, President

Stunt Night,1959,affords enjoyment for all.

WOMAN'S SHOP
LADIES READY-TO-WEAR
GOSSARD CORSETS

Nash Street

Joyner's Funeral Home
Telephone 237-3197
AMBULANCE SERVICE
107 N. Pine Street
WILSON, N. C.

CAROLINA CASUALS, INC.
Manufacturers of
LADIES BLOUSES
211-219 E. Barnes Street

BAILEY'S JEWELRY
DIAMONDS—WATCHES—JEWELRY
EXPERT WATCH REPAIR
109 S. Goldsboro St.
Phone 243-2617
WILSON, N. C.

Compliments of
The Boykin Grocery Co., Inc.
Wholesale Grocers
Phones 243-2131 — 243-2132
400 E. Green Street
WILSON, N. C.

P. L. Woodard & Company, Inc.
GENERAL MERCHANTS
High Grade Fertilizers
and Farm Supplies
108-10 E. Barnes St.

RICKS' AMOCO SERVICE
COMPLETE SERVICE FOR YOUR CAR
400 West Nash Street
WILSON, N. C.

Moore's Auto Body and Paint Shop
Automobile and Truck Painting
Body and Fender Repairing
Phone 3341
211 South Pine Street

An excited crowd watches the Cycs surge onward.

CHERRY HOTEL

WILSON, N. C.

Headquarters For Banquets,

Parties, Dances,

Wedding Functions

Phone 2144

WAYSIDE MOTEL

Mary and Willie Minschew
Owner & Manager

2 Miles South of Wilson, N. C.

T.V. Lounge, Air Conditioned

Restaurant Next Door

AAA

Congress and Diners' Club

OETTINGER'S
Department Store

AND

OETTINGER'S
Men's Store

Wilson's Leading Store
Since 1869

PUTT-PUTT GOLF COURSE

BEHIND CREAMERY

"Putt your troubles away
at the Putt-Putt"

A tense Cyc bench!

S. Godwin leads band in parade.

DICK'S HOT DOG STAND

Since 1921

Congratulations and
best wishes to the
Seniors of 1959 - 1960

Lee S. Gliarmis, Owner-Manager

W. W. Furniture & Appliance Co.

Mercury Outboard Motors
Barbour, Glasspar, Albright
and Carolina Boats
COX TRAILERS
230 South Tarboro Street

Use

DEANS FARM EGGS

Phone 5418

WILSON FEED MILLS, INC.

Fresh Foods Frozen Stay

Fresh at

FROZEN FOOD LOCKERS, INC.

Seasonal goodness, for keeps

ADA'S BEAUTY SHOP

1407 Grove Street

Phone 243-5710

CONGRATULATIONS TO THE CLASS OF '60

MILLS CON-O-LITE VAULT CO.

J. E. PROVO CO.

Plumbing & Heating — Air Conditioning
Sales—CONTRACTING—Service

WILSON, N. C.

Night 3127 7-0754

T. L. HERRING & CO.

WHOLESALE MEATS

Dial 4252

WILSON, N. C.

Sophomores enjoy entertainment and refreshments at Prom.

WAYNE DAIRY, INC.

HOME OF FINE DAIRY PRODUCTS

Produced on Nearby Farms
Fresher—More Delicious
Glass Bottles or Paper Containers

Visit our beautiful dairy store

501 Raleigh Road

Dial 5160 for home delivery

ELECTRIC SUPPLY CO.

WILSON, N. C.

HUNT'S

243-3148—Ambulance Service—243-3149

FUNERAL DIRECTORS

IT'S EXCLUSIVE WITH US!

Stā-Nu
DRYCLEANER'S FINISHING PROCESS

drycleaning at its finest

You'll be thrilled with the new beauty in every garment. Clothes look new longer. Not-so-new clothes LOOK NEW again! Try STA★NU TODAY!

Costs you nothing extra

JIMMIE DEMPSEY, Inc.

We didn't make it—but we had a lot of fun!

CHARLES DEPARTMENT STORE

The Store of Savings

WILSON, N. C.

CAROLINA LAUNDRY AND CLEANERS, INC.

SANITONE DRY CLEANING
FUR STORAGE
GARMENT STORAGE
Tarboro and Kenan Streets
WILSON, N. C.

HOME BUILDER'S SUPPLY CO.

"The Friendly Yard"

Old Black Creek Road

Phone 4225

WILSON, NORTH CAROLINA

Compliments of the

ANIMAL HOSPITAL AND BOARDING KENNEL

LADY FAIR BEAUTY SHOP

Lee Street

Owned and Operated by
Mrs. Cleo Webb

C. C. BENTON & SONS

Architects and Engineers

120 N. Tarboro St.

WILSON, N. C.

Bring the Family
For a Treat

DAIRY QUEEN

HERBERT'S Pure Service Center

PURE OIL PRODUCTS

Washing—Lubrication—Accessories
Wheel Balancing—Road Service

P. O. Box 1102 Highway 301-South
WILSON, N. C. Phone 7-9549

Herbert W. Pridgen, Owner

F.B.L.A. furnishes baby sitters on P.T.A. nights.

Majorettes dolled up for Homecoming.

THE GEORGIAN ROOM

409 West Nash Street

WILSON, N. C.

Women's Wearing Apparel

HERRING'S DRUG STORE

Prescriptions A Specialty

John W. Gresham

Nash Street WILSON, N. C. Phone 243-2151

DOWN TOWN FLORAL SHOP

123 North Douglas Street

WILSON, N. C.

Flowers for all occasions

Phone 5375

THOMAS-YELVERTON COMPANY

BETTER FURNITURE

Funeral Directors—Embalmers

Ambulance Service

Phone 243-3121

WILSON, N. C.

DOTTY LOU'S

107 South Goldsboro Street

WILSON, N. C.

Infant thru Junior

United TV & Electronics Service Co.

WILSON, NORTH CAROLINA

416 South Goldsboro Street

Phone 243-3088

Charles R. Howell
Residence Phone 5486

Bob Boyette
Residence Phone 7-2397

POWELL SUPPLY CO., INC.

YOUR

Ford Tractor and Equipment Dealer

WILSON, N. C.

Phones 237-2633—243-4366 Box 42

Compliments of

WOOLWORTH'S

WILSON'S LEADING VARIETY STORE

Baptist Bell Choir entertains students at Christmas.

BISSETTE'S
DRUG STORES

Two Stores in Wilson

Compliments of

SMITH WAREHOUSES

WILSON, NORTH CAROLINA

"For Treats in Eats"

Visit

MURPHY'S DRIVE-IN

Ward Boulevard

WILSON, NORTH CAROLINA

FORBES TRANSFER CO.

WILSON, N. C.

Students relax at 1959 Junior-Senior.

For Your Wedding Gown
or Evening Gown

Lucielle's Bridals and Formals

"Everything for the Bride and Bridesmaid"

219 East Nash Street

Phone 3401

WILSON, NORTH CAROLINA

ALUMINUM SIDING—JALOUSIE WINDOWS
INSULATION—STORM DOORS
SIDING—FENCES

HIGH'S, INC.

1200 Herring Ave. Dial 243-2177

Ed High Next to the radio station Jesse High

Meet and Greet Your Friends at

ROSE'S 5c and 10c STORE

East Nash Street

WILSON, NORTH CAROLINA

WILSON ELECTRIC CO., INC.

Sales HOTPOINT Service
Sylvania

Phone R. T. Fish

WILSON, N. C.

MOSS BICYCLE SHOP

SCHWINN—COLUMBIA

WILSON, N. C.

124 S. Goldsboro St. Phone: Day 6957
Wilson, N. C. Night 4035

RICE'S MEN SHOP

Our Specialties Are
FORMAL WEAR FOR ALL OCCASIONS
MADE TO MEASURE CLOTHES

George F. Rice Frank Rice

Look Your Best
Visit

CITY BARBER SHOP

115 South Goldsboro St.

Robbins Jewelry & Music

Jewelry, Musical Instruments,
Records & Watch Repairing

114 S. Goldsboro St.

WILSON, N. C.

Atomic display in Chemistry Class.

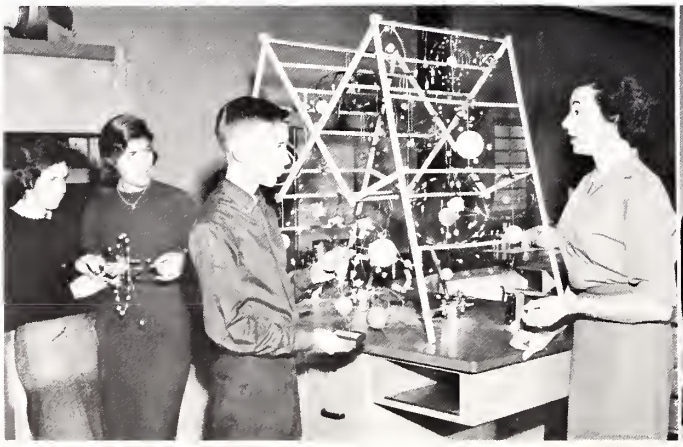

Officers of National Honor Society.

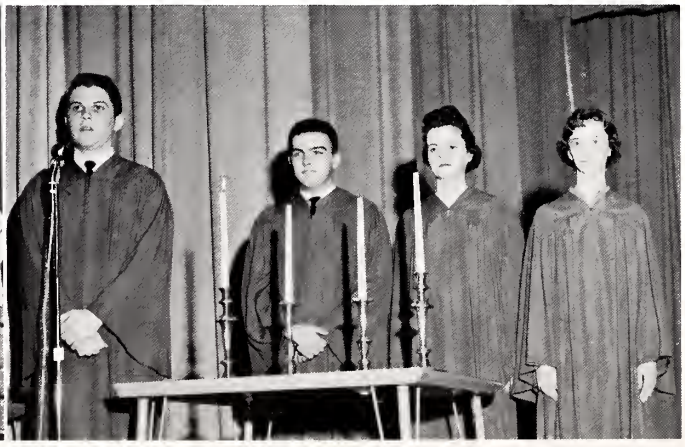

Phone 7-9111

Esso

ALFORD'S

216 Raleigh Road

Barrett's Printing House

WILSON, NORTH CAROLINA

Wedding Invitations
Our Specialty

One Day Service

RULANE
Suburban
Gas Service

SHOP WITH CONFIDENCE AT

Leder
BROS.

DEPARTMENT STORE AND WEAR WITH PRIDE

WILSON, N. C.

Phone 237-2810

Boys help put in bleachers.

Time out for shoe tying.

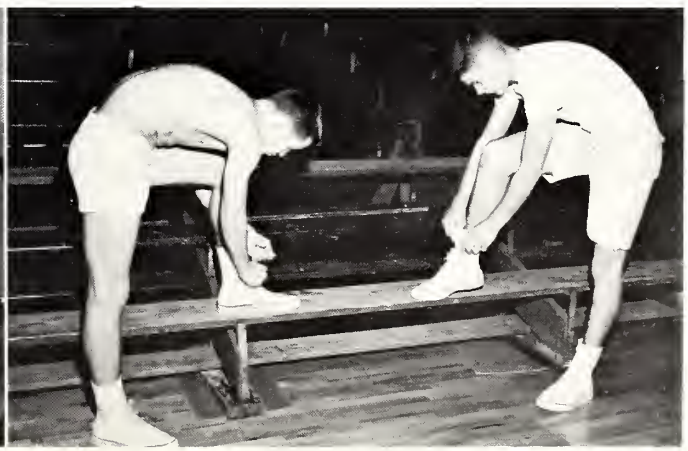

GROWER'S CO-OPERATIVE WAREHOUSE, INC.
For the sale of Leaf Tobacco
WILSON, N. C.
We Pay Patronage Dividends
Box 247 Phone 5097

Established 1932
DENNY'S
Jewelers
WILSON, N. C.

LEE'S FOOD STORE
SERVICE—SAVINGS
129 Pettigrew Street
WILSON, N. C.

PARKER'S BAR-B-Q
FRIED CHICKEN, STEAKS
OYSTERS—ANY STYLE
Highway 301 South
WILSON, N. C.

STORKS NEST
From Infants to Teens and In Between
110 S. Tarboro St. Phone 4925
WILSON, N. C.

Read the
Ralph L. Fike High School
News in the "Teen Column"
Written by Patricia Horne
in the
WILSON DAILY TIMES

For a complete line in fabrics, notions, and patterns—Come to
BECKY'S
FABRIC SHOP
204 Ward Blvd.
Between Tarboro St. and Winstead School
Owned and Operated By Becky Clark
Phone 7-1660

...now in *King-Size*

KING-SIZE
6 Bottle
Carton
STANDARD
6 Bottle
Carton
BARNES-HARRELL CO.

Our Band and Cycs entertain fans.

WHITLEY'S ELECTRIC SERVICE

CONTRACTING

L. P. Gas—Sales—Appliances and Service

WILSON, NORTH CAROLINA

Phone 237-0135

BROWN OIL CO., INC.

PURE OIL PRODUCTS

★

Dial 237-0126

WILSON, NORTH CAROLINA

W. V. O. T.

A. C. Joyner Telephone 243-5395

Joyner's Memorial Company

CEMETERY MEMORIALS

301 Highway South of Wilson

Juniors sell football programs to fans.

F. Galloway fights for extra yardage.

ART CLOTHING STORE
107 E. Nash Street
WILSON, N. C.
FOR
LAD AND DAD

HEMBY'S BEAUTY SALON
207 E. Vance Street
WILSON, N. C.
Mrs. Estelle H. Elliott
"We need your head in our business"
Phone 2083

Jefferson Appliance Company
Your Local L. P. Gas Dealer
Barnes Street Wilson, N. C.

GEO. H. BARNES TIN SHOP
ROOFING—SHEET METAL
OF ALL KINDS
Heating and Air Conditioning
212 S. Lodge Street
Dial 4146

Dr Pepper
Dr. Pepper Bottling Co.
WILSON, N. C.

SHIP 'N SHORE
Nash Street West, Wilson, N. C.
Telephone 6972
Charcoal Steaks
Seafoods
Catering to Parties—Large and Small

SULLIVAN'S RADIO & TV SERVICE
1307 S. Tarboro Street Ext.
WILSON, N. C.
P. O. Box 3014
"We Repair All Makes of Radios & Televisions"
Phone 6383

TOMMY'S GULF SERVICE
South Tarboro Street
Students, bring the family car out
and fill it up.

D.O. class assembles for formal picture.

Visit Jo-Ann's for the most versatile selection of sportswear, dresses, and all fine wearing apparel.

JO-ANN'S

WILSON, N. C.

117 W. Nash Street Phone 4123

Newton Mutual Insurance Agency

ALL TYPES OF INSURANCE

Office Phone 237-0235—Res. Phone 243-3933

H. E. Newton

209 National Bank Building
WILSON, N. C.

VAUGHAN'S JEWELERS

WATCHES—DIAMONDS
RECORDS—MUSICAL INSTRUMENTS

119 S. Tarboro Street Phone 243-5707

WILSON, N. C.

Walter S. Hines Barber Shop

115 S. Douglas Street

"Our Service is a Wilson Tradition"

CARGILL, Incorporated

Specialists in Serving Agriculture

THE AVENUE GARDENS

FLORIST

Florist Telegraph Delivery

202 Park Ave. Dial 243-2257

WILSON, N. C.

STALLINGS PRINTERS

"Quick Service and Better Printing"

Dial 243-3381 Wilson, N. C.

FORBES SERVICE CENTER

204 W. Nash Street Telephone 4658

PURE OIL PRODUCTS

Wheel Balancing & Generator Work
Bear Alignment Machine

Home Ec. students model their handiwork.

Reminder of F.H.A. Mother-Daughter banquet.

LISABETH'S

LADIES' READY-TO-WEAR

220 E. Nash Street

WILSON, N. C.

RALEIGH ROAD GROCERY

511 Raleigh Road

Phone 6119—6110

FREE DELIVERY

LINSTONE, INC.

QUALITY CONCRETE PRODUCTS

HOLIDAY HILL STONE

MIAMI AWNING WINDOWS

WILSON, N. C.

Johnson Furniture Store

R. A. Grady, Jr., Mgr.

120 South Goldsboro Street

Wilson—Phone 3050

MORRISON'S DRUG STORE

"Prescriptions a Specialty"

121 N. Douglas Street

(Across from Woodard-Herring Hospital)

Phone 3136

B-K SALES & SERVICE

FRIGIDAIRE HOUSEHOLD
AND
COMMERCIAL REFRIGERATION

AIR CONDITIONING

319 E. Barnes Street

Phone 7-1296 Wilson, N. C.

THE IMPERIAL TOBACCO COMPANY

(Of Great Britain and Ireland, Limited)

WILSON, N. C.

Phone 7-1141

Stephenson

MILLWORK COMPANY

WILSON, NORTH CAROLINA

Studious Romona!

"Daddy-o Polk" and the boys.

Bookkeeping projects.

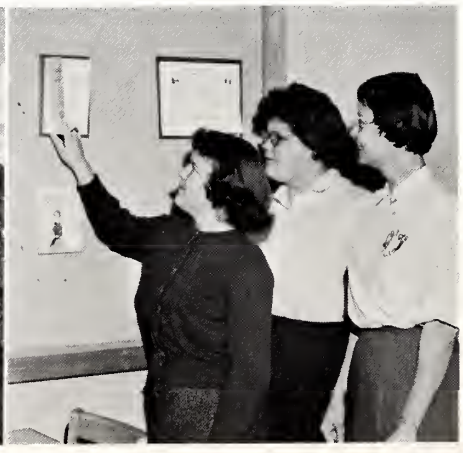

THE TOWN SHOP

Street and Cocktail Dresses
Sportswear

104 W. Nash Street Wilson, N. C.

Phone Day 7-1531 Night 2903

LITTLE FLOWER SHOP

Flowers Speak For You
We Deliver

210 Hill Street

WILSON, N. C.

GILL'S RADIO AND TELEVISION

207 East Green Street

RADIO—TELEVISION—SOUND

"Service For Your Pleasure"

WEBB'S

WILSON SHOE STORE

your patronage appreciated

Mae Hollowell's Beauty Shop

"Where there is plenty of parking space"

1308 W. Nash Street
WILSON, N. C.

Dial 6046
Air-Conditioned

SEE

L. C. Woodall Furniture

For

LEONARD REFRIGERATORS
EASY WASHERS
DUO-THERM HEATERS

Phone 4314 Wilson, N. C.

WALTON W. SMITH

BUILDING CONTRACTOR

128 E. Ward Blvd. Phone 2380

Wilson Hardware Co.

Platform guests at November P.T.A.

Prospective students for E.C.C.

Your Friendly

STARLITE
DRIVE-IN THEATER

WILSON, N. C.

Where
"Good Movies Are
Always More Fun"

ROY B. WEBB INSURANCE AGENCY

118 N. Tarboro Street

WILSON, N. C.

"PROTECTION—SERVICE
DEPENDABILITY"

THE ANNEX

Wilson's Favorite
Meeting Place

"In the heart of downtown"

MOTHER AND DAUGHTER
FASHIONS

101-105 East Nash Street WILSON, N. C.

HOUSE SUPER MARKET

"From house-to-HOUSE"
for the Best!

Shop SELF-SERVICE at Less!

1502 West Nash Street

Compliments of

JONES BROTHERS & COMPANY

CONTRACTORS AND BUILDERS

Box 1454

WILSON, N. C.

Rainbow officers for 1959-60.

Goodbye books!

WILLIAMS LUMBER COMPANY

LUMBER AND BUILDING MATERIALS
"We sell everything to build anything"
WILSON, N. C.
Dial 6101

MATTHEWS I. BOYKIN, JR.

GENERAL CONTRACTOR

N. C. License No. 2054
WILSON, N. C.

R. E. TOWNSEND & COMPANY

REAL ESTATE—INSURANCE

107 North Douglas Street

WILSON, N. C.

THE Jewel Box STORES
"SOUTH'S LARGEST JEWELERS"
209 EAST NASH STREET
Phone 3165

Chaperones at Sadie Hawkins Dance.

Men faculty don "ID" tags at P.T.A.

FIRST UNION NATIONAL BANK

★

Member Federal Reserve System

Member Federal Deposit Insurance Corporation

(The only bank in Wilson County which is
a member of the Federal Reserve System)

Time out for refreshment!

F.B.L.A. Valentine Dance.

RAINES & COX

OFFICIAL PHOTOGRAPHERS

'60 ACCOLADE

ACCOLADE *Awards on Honor Day.*

Key and Keyette Awards.

WILSON COUNTY PUBLIC LIBRARY
3 9939 00328 3813